

Documentation | EN

# EL1502, EL1512

Up/down Counter 24 VDC





# Table of contents

<b>1 Foreword</b> .....	<b>7</b>
1.1 Product overview Up/down counter 24 V DC .....	7
1.2 Notes on the documentation.....	7
1.3 Safety instructions .....	8
1.4 Documentation issue status .....	9
1.5 Version identification of EtherCAT devices .....	10
1.5.1 General notes on marking .....	10
1.5.2 Version identification of EL terminals.....	11
1.5.3 Beckhoff Identification Code (BIC).....	12
1.5.4 Electronic access to the BIC (eBIC) .....	14
<b>2 EL1502 - Product description</b> .....	<b>16</b>
2.1 Introduction.....	16
2.2 Technical data .....	17
2.3 Start .....	17
<b>3 EL1512 - Product description</b> .....	<b>18</b>
3.1 Introduction.....	18
3.2 Technical data .....	19
3.3 Start .....	19
<b>4 Basics communication</b> .....	<b>20</b>
4.1 EtherCAT basics.....	20
4.2 EtherCAT cabling – wire-bound.....	20
4.3 General notes for setting the watchdog.....	21
4.4 EtherCAT State Machine .....	23
4.5 CoE Interface.....	24
4.6 Distributed Clock .....	29
<b>5 Mounting and wiring</b> .....	<b>30</b>
5.1 Instructions for ESD protection.....	30
5.2 Explosion protection .....	31
5.2.1 ATEX - Special conditions (extended temperature range) .....	31
5.2.2 Continuative documentation for ATEX and IECEx .....	32
5.3 UL notice .....	32
5.4 Installation on mounting rails .....	33
5.5 Installation instructions for enhanced mechanical load capacity .....	36
5.6 Connection .....	36
5.6.1 Connection system .....	36
5.6.2 Wiring.....	39
5.6.3 Shielding .....	40
5.7 Installation positions .....	40
5.8 Positioning of passive Terminals .....	43
5.9 EL1502 - LEDs and connection.....	44
5.10 EL1512 - LEDs and connection.....	45
5.11 Disposal.....	46
<b>6 Commissioning</b> .....	<b>47</b>

6.1	TwinCAT Quick Start .....	47
6.1.1	TwinCAT 2 .....	50
6.1.2	TwinCAT 3 .....	60
6.2	TwinCAT Development Environment .....	73
6.2.1	Installation of the TwinCAT real-time driver .....	74
6.2.2	Notes regarding ESI device description.....	79
6.2.3	TwinCAT ESI Updater .....	83
6.2.4	Distinction between Online and Offline.....	83
6.2.5	OFFLINE configuration creation .....	84
6.2.6	ONLINE configuration creation.....	89
6.2.7	EtherCAT subscriber configuration.....	97
6.2.8	Import/Export of EtherCAT devices with SCI and XTI .....	106
6.3	General Notes - EtherCAT Slave Application.....	112
<b>7</b>	<b>EL1502 - Commissioning.....</b>	<b>120</b>
7.1	Basic function principles .....	120
7.2	Operating modes .....	122
7.2.1	Functions .....	122
7.2.2	Operating mode selection.....	125
7.2.3	Distributed Clocks (DC) .....	128
7.3	Process data.....	133
7.3.1	PDO assignment.....	133
7.4	Object description and parameterization .....	134
7.4.1	Introduction .....	134
7.4.2	Objects for commissioning.....	134
7.4.3	Profile-specific objects (0x6000-0xFFFF).....	135
7.4.4	Standard objects.....	138
<b>8</b>	<b>EL1512 - Commissioning.....</b>	<b>145</b>
8.1	Basic function principles .....	145
8.2	Operating Modes .....	146
8.2.1	Operating mode selection.....	147
8.3	Process data.....	150
8.3.1	PDO assignment.....	151
8.4	Object description and parameterization .....	151
8.4.1	Introduction .....	151
8.4.2	Objects for commissioning.....	152
8.4.3	Profile-specific objects (0x6000-0xFFFF).....	152
8.4.4	Standard objects.....	154
<b>9</b>	<b>Appendix .....</b>	<b>161</b>
9.1	EtherCAT AL Status Codes .....	161
9.2	Firmware compatibility .....	161
9.3	Firmware Update EL/ES/EM/ELM/EPxxxx .....	162
9.3.1	Device description ESI file/XML.....	163
9.3.2	Firmware explanation .....	166
9.3.3	Updating controller firmware *.efw.....	166
9.3.4	FPGA firmware *.rbf.....	168

9.3.5	Simultaneous updating of several EtherCAT devices.....	172
9.4	Restoring the delivery state .....	173
9.5	Support and Service .....	174



# 1 Foreword

## 1.1 Product overview Up/down counter 24 V DC

[EL1502 \[► 16\]](#) Up/down counter 24 V<sub>DC</sub>, 100 kHz, 32 bit

[EL1512 \[► 18\]](#) Up/down counter 24 V<sub>DC</sub>, 1 kHz, 32 bit

## 1.2 Notes on the documentation

### Intended audience

This description is only intended for the use of trained specialists in control and automation engineering who are familiar with the applicable national standards.

It is essential that the documentation and the following notes and explanations are followed when installing and commissioning these components.

It is the duty of the technical personnel to use the documentation published at the respective time of each installation and commissioning.

The responsible staff must ensure that the application or use of the products described satisfy all the requirements for safety, including all the relevant laws, regulations, guidelines and standards.

### Disclaimer

The documentation has been prepared with care. The products described are, however, constantly under development.

We reserve the right to revise and change the documentation at any time and without prior announcement.

No claims for the modification of products that have already been supplied may be made on the basis of the data, diagrams and descriptions in this documentation.

### Trademarks

Beckhoff®, TwinCAT®, TwinCAT/BSD®, TC/BSD®, EtherCAT®, EtherCAT G®, EtherCAT G10®, EtherCAT P®, Safety over EtherCAT®, TwinSAFE®, XFC®, XTS® and XPlanar® are registered trademarks of and licensed by Beckhoff Automation GmbH. Other designations used in this publication may be trademarks whose use by third parties for their own purposes could violate the rights of the owners.

### Patent Pending

The EtherCAT Technology is covered, including but not limited to the following patent applications and patents: EP1590927, EP1789857, EP1456722, EP2137893, DE102015105702 with corresponding applications or registrations in various other countries.



**EtherCAT®**

EtherCAT® is registered trademark and patented technology, licensed by Beckhoff Automation GmbH, Germany.

### Copyright

© Beckhoff Automation GmbH & Co. KG, Germany.

The reproduction, distribution and utilization of this document as well as the communication of its contents to others without express authorization are prohibited.

Offenders will be held liable for the payment of damages. All rights reserved in the event of the grant of a patent, utility model or design.

## 1.3 Safety instructions

### Safety regulations

Please note the following safety instructions and explanations!  
Product-specific safety instructions can be found on following pages or in the areas mounting, wiring, commissioning etc.

### Exclusion of liability

All the components are supplied in particular hardware and software configurations appropriate for the application. Modifications to hardware or software configurations other than those described in the documentation are not permitted, and nullify the liability of Beckhoff Automation GmbH & Co. KG.

### Personnel qualification

This description is only intended for trained specialists in control, automation and drive engineering who are familiar with the applicable national standards.

### Description of instructions

In this documentation the following instructions are used.  
These instructions must be read carefully and followed without fail!

#### DANGER

##### **Serious risk of injury!**

Failure to follow this safety instruction directly endangers the life and health of persons.

#### WARNING

##### **Risk of injury!**

Failure to follow this safety instruction endangers the life and health of persons.

#### CAUTION

##### **Personal injuries!**

Failure to follow this safety instruction can lead to injuries to persons.

#### NOTE

##### **Damage to environment/equipment or data loss**

Failure to follow this instruction can lead to environmental damage, equipment damage or data loss.



##### **Tip or pointer**

This symbol indicates information that contributes to better understanding.



## 1.4 Documentation issue status

Version	Comment
3.7	<ul style="list-style-type: none"> <li>• New Title page</li> <li>• Update chapters "Introduction" and "Technical data"</li> <li>• Chapter "Disposal" added</li> <li>• Update chapter "EL1502 Operating modes"</li> <li>• Update structure</li> <li>• Update revision status</li> </ul>
3.6	<ul style="list-style-type: none"> <li>• Update chapter "UL notice"</li> <li>• Update chapter "Firmware compatibility"</li> <li>• Update structure</li> </ul>
3.5	<ul style="list-style-type: none"> <li>• Correction "Technical data"</li> <li>• Update structure</li> </ul>
3.4	<ul style="list-style-type: none"> <li>• EL1512: Chapter "Counter reload" removed</li> <li>• Chapter "Instructions for ESD protection" added</li> </ul>
3.3	<ul style="list-style-type: none"> <li>• Update chapter "Technical data"</li> <li>• Update revision status</li> <li>• Update structure</li> </ul>
3.2	<ul style="list-style-type: none"> <li>• Update chapter "Technical data"</li> <li>• Update revision status</li> <li>• Update structure</li> </ul>
3.1	<ul style="list-style-type: none"> <li>• Update chapter "Operating mode selection"</li> <li>• Update revision status</li> <li>• Update chapter "TwinCAT 2.1x" -&gt; "TwinCAT Development Environment"</li> <li>• "TwinCAT Quick Start" added</li> </ul>
3.0	<ul style="list-style-type: none"> <li>• Migration</li> <li>• Update structure</li> <li>• Update revision status</li> </ul>
2.5	<ul style="list-style-type: none"> <li>• Update chapter "Technical data"</li> <li>• Addenda chapter "Installation instructions for enhanced mechanical load capacity"</li> <li>• Update structure</li> </ul>
2.4	<ul style="list-style-type: none"> <li>• Update chapter "Technical data"</li> </ul>
2.3	<ul style="list-style-type: none"> <li>• Update chapter "CoE interface"</li> </ul>
2.2	<ul style="list-style-type: none"> <li>• Update "Basic function principles" and "Process data"</li> <li>• Update chapter "Firmware status"</li> </ul>
2.1	<ul style="list-style-type: none"> <li>• Notes regarding operating modes added</li> </ul>
2.0	<ul style="list-style-type: none"> <li>• EL1512 added, revision CoE objects</li> </ul>
1.1	<ul style="list-style-type: none"> <li>• Technical data added, DC, description of synchronisation, safety instructions added</li> </ul>
1.0	<ul style="list-style-type: none"> <li>• Technical data amended</li> </ul>
0.1	<ul style="list-style-type: none"> <li>• provisional documentation for EL1502</li> </ul>

## 1.5 Version identification of EtherCAT devices

### 1.5.1 General notes on marking

#### Designation

A Beckhoff EtherCAT device has a 14-digit designation, made up of

- family key
- type
- version
- revision

Example	Family	Type	Version	Revision
EL3314-0000-0016	EL terminal (12 mm, non-pluggable connection level)	3314 (4-channel thermocouple terminal)	0000 (basic type)	0016
ES3602-0010-0017	ES terminal (12 mm, pluggable connection level)	3602 (2-channel voltage measurement)	0010 (high-precision version)	0017
CU2008-0000-0000	CU device	2008 (8-port fast ethernet switch)	0000 (basic type)	0000

#### Notes

- The elements mentioned above result in the **technical designation**. EL3314-0000-0016 is used in the example below.
- EL3314-0000 is the order identifier, in the case of “-0000” usually abbreviated to EL3314. “-0016” is the EtherCAT revision.
- The **order identifier** is made up of
  - family key (EL, EP, CU, ES, KL, CX, etc.)
  - type (3314)
  - version (-0000)
- The **revision** -0016 shows the technical progress, such as the extension of features with regard to the EtherCAT communication, and is managed by Beckhoff.  
In principle, a device with a higher revision can replace a device with a lower revision, unless specified otherwise, e.g. in the documentation.  
Associated and synonymous with each revision there is usually a description (ESI, EtherCAT Slave Information) in the form of an XML file, which is available for download from the Beckhoff web site.  
From 2014/01 the revision is shown on the outside of the IP20 terminals, see Fig. “EL5021 EL terminal, standard IP20 IO device with batch number and revision ID (since 2014/01)”.
- The type, version and revision are read as decimal numbers, even if they are technically saved in hexadecimal.

## 1.5.2 Version identification of EL terminals

The serial number/ data code for Beckhoff IO devices is usually the 8-digit number printed on the device or on a sticker. The serial number indicates the configuration in delivery state and therefore refers to a whole production batch, without distinguishing the individual modules of a batch.

Structure of the serial number: **KK YY FF HH**

KK - week of production (CW, calendar week)

YY - year of production

FF - firmware version

HH - hardware version

Example with serial number 12 06 3A 02:

12 - production week 12

06 - production year 2006

3A - firmware version 3A

02 - hardware version 02



Fig. 1: EL2872 with revision 0022 and serial number 01200815

### 1.5.3 Beckhoff Identification Code (BIC)

The Beckhoff Identification Code (BIC) is increasingly being applied to Beckhoff products to uniquely identify the product. The BIC is represented as a Data Matrix Code (DMC, code scheme ECC200), the content is based on the ANSI standard MH10.8.2-2016.

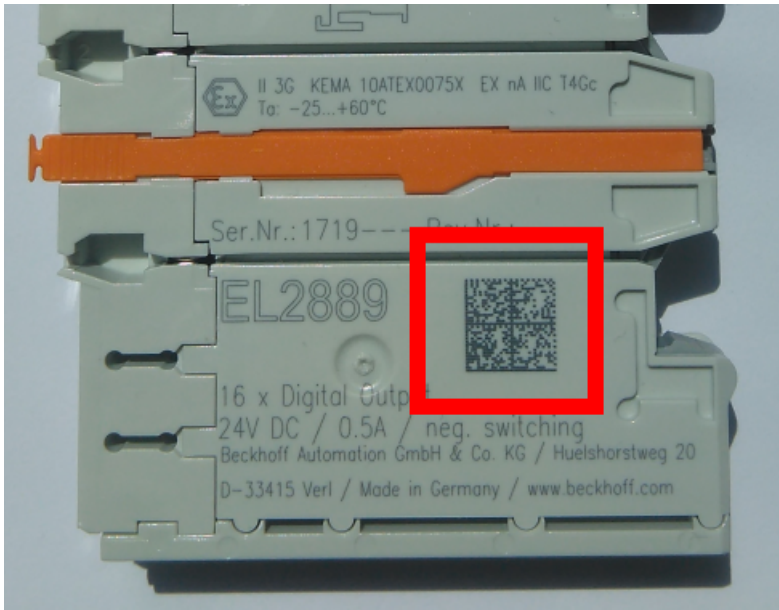

Fig. 2: BIC as data matrix code (DMC, code scheme ECC200)

The BIC will be introduced step by step across all product groups.

Depending on the product, it can be found in the following places:

- on the packaging unit
- directly on the product (if space suffices)
- on the packaging unit and the product

The BIC is machine-readable and contains information that can also be used by the customer for handling and product management.

Each piece of information can be uniquely identified using the so-called data identifier (ANSI MH10.8.2-2016). The data identifier is followed by a character string. Both together have a maximum length according to the table below. If the information is shorter, spaces are added to it.

Following information is possible, positions 1 to 4 are always present, the other according to need of production:

Position	Type of information	Explanation	Data identifier	Number of digits incl. data identifier	Example
1	Beckhoff order number	<b>Beckhoff order number</b>	1P	8	<b>1P</b> 072222
2	Beckhoff Traceability Number (BTN)	<b>Unique serial number, see note below</b>	SBTN	12	<b>SBTN</b> k4p562d7
3	Article description	<b>Beckhoff article description, e.g. EL1008</b>	1K	32	<b>1K</b> EL1809
4	Quantity	<b>Quantity in packaging unit, e.g. 1, 10, etc.</b>	Q	6	<b>Q1</b>
5	Batch number	Optional: Year and week of production	2P	14	<b>2P</b> 401503180016
6	ID/serial number	Optional: Present-day serial number system, e.g. with safety products	51S	12	<b>51S</b> 678294
7	Variant number	Optional: Product variant number on the basis of standard products	30P	32	<b>30P</b> F971, 2*K183
...					

Further types of information and data identifiers are used by Beckhoff and serve internal processes.

**Structure of the BIC**

Example of composite information from positions 1 to 4 and with the above given example value on position 6. The data identifiers are highlighted in bold font:

**1P**072222**SBTN**k4p562d7**1K**EL1809 **Q1** **51S**678294

Accordingly as DMC:



Fig. 3: Example DMC **1P**072222**SBTN**k4p562d7**1K**EL1809 **Q1** **51S**678294

**BTN**

An important component of the BIC is the Beckhoff Traceability Number (BTN, position 2). The BTN is a unique serial number consisting of eight characters that will replace all other serial number systems at Beckhoff in the long term (e.g. batch designations on IO components, previous serial number range for safety products, etc.). The BTN will also be introduced step by step, so it may happen that the BTN is not yet coded in the BIC.

**NOTE**

This information has been carefully prepared. However, the procedure described is constantly being further developed. We reserve the right to revise and change procedures and documentation at any time and without prior notice. No claims for changes can be made from the information, illustrations and descriptions in this information.

## 1.5.4 Electronic access to the BIC (eBIC)

### Electronic BIC (eBIC)

The Beckhoff Identification Code (BIC) is applied to the outside of Beckhoff products in a visible place. If possible, it should also be electronically readable.

Decisive for the electronic readout is the interface via which the product can be electronically addressed.

### K-bus devices (IP20, IP67)

Currently, no electronic storage and readout is planned for these devices.

### EtherCAT devices (IP20, IP67)

All Beckhoff EtherCAT devices have a so-called ESI-EEPROM, which contains the EtherCAT identity with the revision number. Stored in it is the EtherCAT slave information, also colloquially known as ESI/XML configuration file for the EtherCAT master. See the corresponding chapter in the EtherCAT system manual ([Link](#)) for the relationships.

The eBIC is also stored in the ESI-EEPROM. The eBIC was introduced into the Beckhoff I/O production (terminals, boxes) from 2020; widespread implementation is expected in 2021.

The user can electronically access the eBIC (if existent) as follows:

- With all EtherCAT devices, the EtherCAT master (TwinCAT) can read the eBIC from the ESI-EEPROM
  - From TwinCAT 4024.11, the eBIC can be displayed in the online view.
  - To do this, check the checkbox "Show Beckhoff Identification Code (BIC)" under EtherCAT → Advanced Settings → Diagnostics:

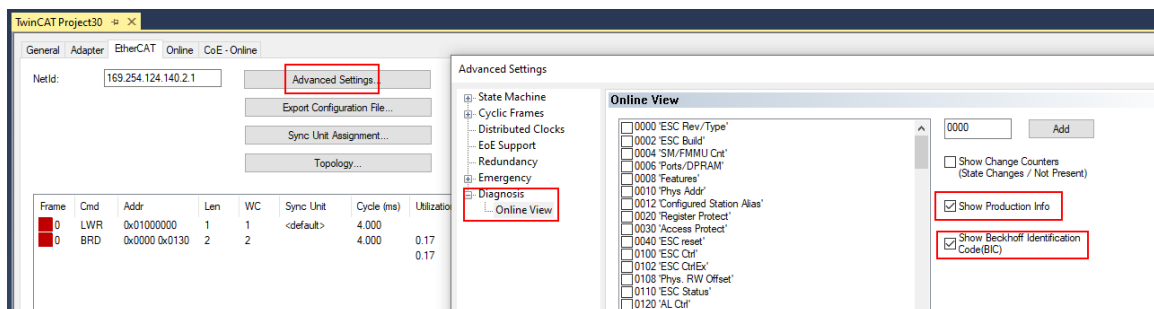

- The BTN and its contents are then displayed:

No	Addr	Name	State	CRC	Fw	Hw	Production Data	ItemNo	BTN	Description	Quantity	BatchNo	SerialNo
1	1001	Term 1 (EK1100)	OP	0,0	0	0	—	—	—	—	—	—	—
2	1002	Term 2 (EL1018)	OP	0,0	0	0	2020 KW36 Fr	072222	k4p562d7	EL1809	1	—	678294
3	1003	Term 3 (EL3204)	OP	0,0	7	6	2012 KW24 Sa	—	—	—	—	—	—
4	1004	Term 4 (EL2004)	OP	0,0	0	0	—	072223	k4p562d7	EL2004	1	—	678295
5	1005	Term 5 (EL1008)	OP	0,0	0	0	—	—	—	—	—	—	—
6	1006	Term 6 (EL2008)	OP	0,0	0	12	2014 KW14 Mo	—	—	—	—	—	—
7	1007	Term 7 (EK1110)	OP	0	1	8	2012 KW25 Mo	—	—	—	—	—	—

- Note: as can be seen in the illustration, the production data HW version, FW version and production date, which have been programmed since 2012, can also be displayed with "Show Production Info".
- In the case of EtherCAT devices with CoE directory, the object 0x10E2:01 can additionally be used to display the device's own eBIC; the PLC can also simply access the information here:

- The device must be in SAFEOP/OP for access:

Index	Name	Flags	Value
1000	Device type	RO	0x015E1389 (22942601)
1008	Device name	RO	ELM3704-0000
1009	Hardware version	RO	00
100A	Software version	RO	01
100B	Bootloader version	RO	J0.1.27.0
1011:0	Restore default parameters	RO	> 1 <
1018:0	Identity	RO	> 4 <
10E2:0	Manufacturer-specific Identification C...	RO	> 1 <
10E2:01	SubIndex 001	RO	1P158442SBTN0008jepk1KELM3704 Q1 2P482001000016
10F0:0	Backup parameter handling	RO	> 1 <
10F3:0	Diagnosis History	RO	> 21 <
10F8	Actual Time Stamp	RO	0x170bf277e

- the object 0x10E2 will be introduced into stock products in the course of a necessary firmware revision.
- Note: in the case of electronic further processing, the BTN is to be handled as a string(8); the identifier "SBTN" is not part of the BTN.
- Technical background  
The new BIC information is additionally written as a category in the ESI-EEPROM during the device production. The structure of the ESI content is largely dictated by the ETG specifications, therefore the additional vendor-specific content is stored with the help of a category according to ETG.2010. ID 03 indicates to all EtherCAT masters that they must not overwrite these data in case of an update or restore the data after an ESI update.  
The structure follows the content of the BIC, see there. This results in a memory requirement of approx. 50..200 bytes in the EEPROM.
- Special cases
  - If multiple, hierarchically arranged ESCs are installed in a device, only the top-level ESC carries the eBIC Information.
  - If multiple, non-hierarchically arranged ESCs are installed in a device, all ESCs carry the eBIC Information.
  - If the device consists of several sub-devices with their own identity, but only the top-level device is accessible via EtherCAT, the eBIC of the top-level device is located in the CoE object directory 0x10E2:01 and the eBICs of the sub-devices follow in 0x10E2:nn.

**Profibus/Profinet/DeviceNet... Devices**

Currently, no electronic storage and readout is planned for these devices.

## 2 EL1502 - Product description

### 2.1 Introduction

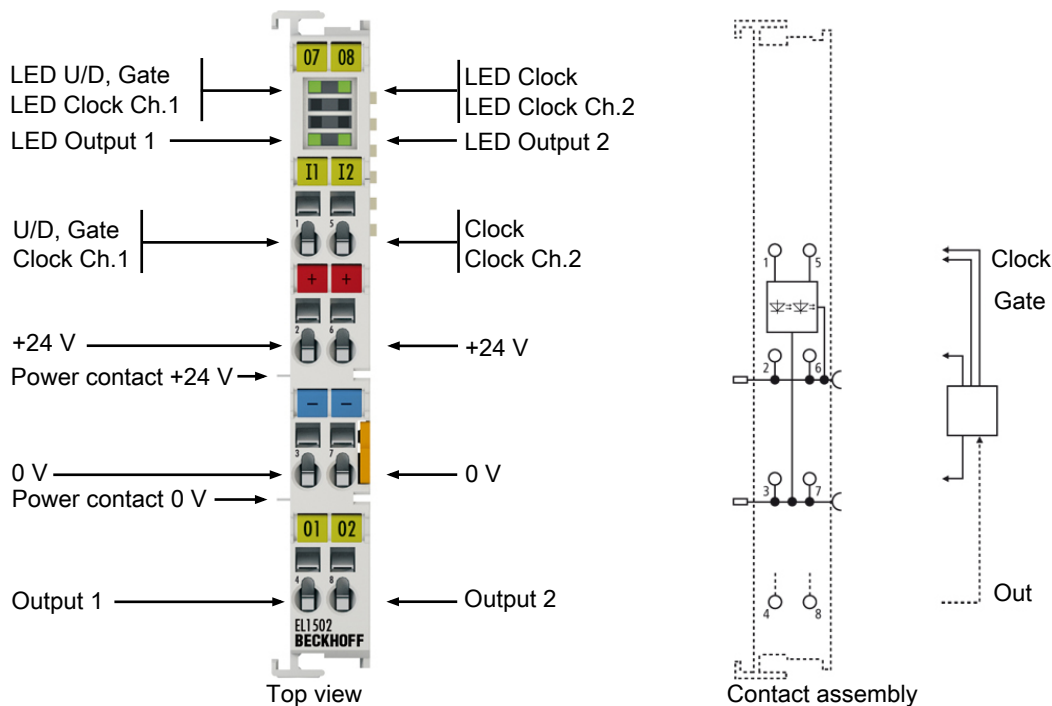

Fig. 4: EL1502

#### Up/down counter 24 V<sub>DC</sub>, 100 kHz

The up/down counter counts binary pulses, and transmits the counter state, in an electrically isolated form, to the higher-level automation device.

The EL1502 EtherCAT Terminal can alternatively be operated as:

- a single-channel counter (32 bit) that can be toggled between counting up and down via the U/D input (delivery state)
- a single-channel counter (32 bit) that is controlled via the gate connection
- two separate logic counters (32 bit) that can count in one direction only with the Clock 1 and Clock 2 inputs

The signal state of the inputs and outputs is indicated by light emitting diodes.

The two outputs (Output 1 and Output 2) are switched in relation to the counter value and can thus be used as fast control signals for field devices.

The EL1502 supports distributed clocks, i.e. the input data can be monitored synchronously with other data that are also linked to distributed clock terminals. The accuracy across the system is < 100 ns.

#### Quick links

- [EtherCAT basics \[► 20\]](#)
- [Basic function principles \[► 120\]](#)
- [Creation of the configuration \[► 74\]](#)
- [Process data \[► 133\]](#)
- [Operating modes \[► 122\]](#)
- [CoE object description and parameterization \[► 134\]](#)



## 2.2 Technical data

Technical data	EL1502
Number of counters	1 or 2
Rated voltage	24 V <sub>DC</sub> (-15%/+20%)
Signal voltage "0"	-3 V ... 5 V (EN 61131-2, type 1)
Signal voltage "1"	15 V ... 30 V (EN 61131-2, type 1)
Counting frequency	100 kHz
Counter depth	32 bit
Input current	typ. 5 mA (EN 61131-2, type 1)
Output current (per channel)	max. 0.5 A (short-circuit-proof)
Distributed Clocks (DC)	yes (from FW 02)
Current consumption power contacts	typ. 14 mA + load
Current consumption via E-bus	typ. 130 mA
Electrical isolation	500 V (E-bus/field voltage)
Supports NoCoeStorage [► 24] function	yes
Configuration	via TwinCAT System Manager
Weight	approx. 50 g
Permissible ambient temperature range during operation	-25°C ... +60°C (extended temperature range)
Permissible ambient temperature range during storage	-40°C ... +85°C
Permissible relative humidity	95%, no condensation
Dimensions (W x H x D)	approx. 15 mm x 100 mm x 70 mm
Mounting [► 33]	on 35 mm mounting rail conforms to EN 60715
Vibration/shock resistance	conforms to EN 60068-2-6 / EN 60068-2-27, see also <a href="#">installation instructions [► 36]</a> for enhanced mechanical load capacity
EMC immunity/emission	conforms to EN 61000-6-2 / EN 61000-6-4
Protection class	IP20
Installation position	variable
Approvals/markings	CE, EAC, UKCA, ATEX [► 31] cULus [► 32]

\*) Real applicable approvals/markings see type plate on the side (product marking).

### Ex marking

Standard	Marking
ATEX	II 3 G Ex nA IIC T4 Gc

## 2.3 Start

For commissioning:

- mount the EL15xx as described in the chapter [Mounting and wiring \[► 30\]](#)
- configure the EL15xx in TwinCAT as described in the chapter [Commissioning \[► 120\]](#).

## 3 EL1512 - Product description

### 3.1 Introduction

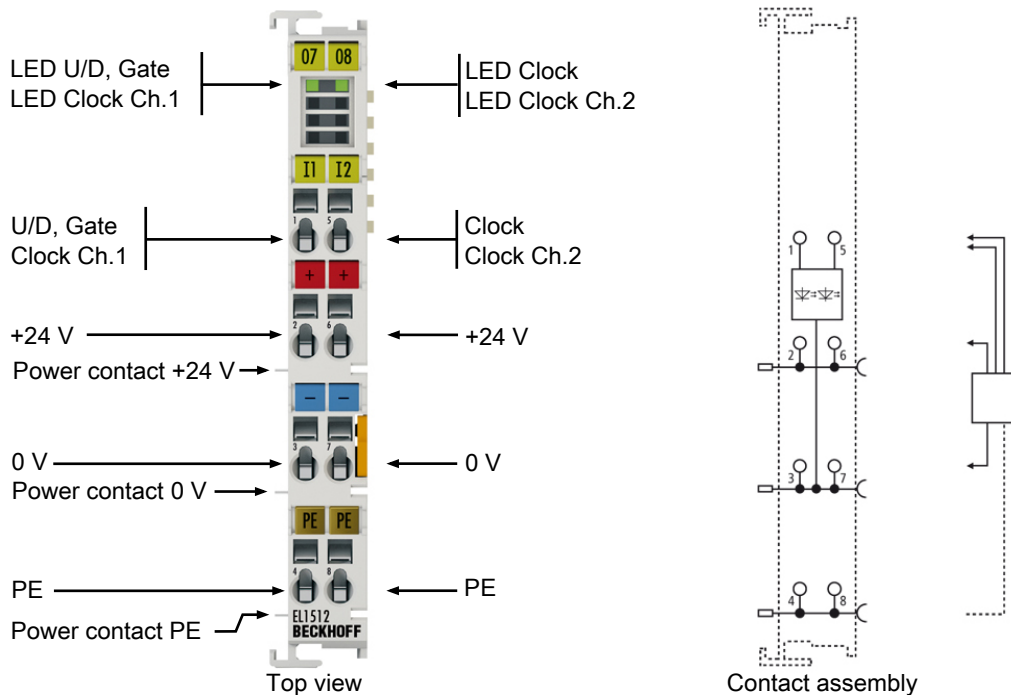

Fig. 5: EL1512

#### Up/down counter 24 V<sub>DC</sub>, 1 kHz

The up/down counter counts binary pulses, and transmits the counter state, in an electrically isolated form, to the higher-level automation device.

The EL1512 EtherCAT terminal can alternatively be operated as:

- a single-channel counter (32 bit) that can be toggled between counting up and down via the U/D input
- a single-channel counter (32 bit) that is controlled via the gate connection
- two separate logic counters (32 bit) that can count in one direction only with the Clock 1 and Clock 2 inputs (delivery state)

The signal state of the inputs is indicated by light emitting diodes.

The EL1512 is particularly suitable for simple counting tasks such as the connection of a flow meter.

#### Quick links

- [EtherCAT basics \[► 20\]](#)
- [Basic function principles \[► 145\]](#)
- [Creation of the configuration \[► 74\]](#)
- [Process data \[► 150\]](#)
- [Operating modes \[► 146\]](#)
- [CoE object description and parameterization \[► 151\]](#)

## 3.2 Technical data

Technical data	EL1512
Connection technology	1 x up/down counter, 2 x up or down counter
Specification	EN 61131-2, type 1, "0": < 5 V <sub>DC</sub> , "1": > 15 V <sub>DC</sub> , 5 mA typ.
Number of inputs	1 or 2
Rated voltage	24 V <sub>DC</sub> (-15%/+20%)
Signal voltage "0"	-3 V ... 5 V (EN 61131-2, type 1)
Signal voltage "1"	15 V ... 30 V (EN 61131-2, type 1)
Input current	typically 5 mA (EN 61131-2, type 1)
Counting frequency	max. 1 kHz
Counter depth	32 bit
Current consumption power contacts	typ. 14 mA + load
Current consumption via E-bus	typ. 130 mA
Electrical isolation	500 V (E-bus/field voltage)
Supports NoCoeStorage [► 24] function	yes
Configuration	via TwinCAT System Manager
Special features	Set counters
Weight	approx. 50 g
Permissible ambient temperature range during operation	-25°C ... +60°C (extended temperature range)
Permissible ambient temperature range during storage	-40°C ... +85°C
Permissible relative humidity	95%, no condensation
Dimensions (W x H x D)	approx. 15 mm x 100 mm x 70 mm
Mounting [► 33]	on 35 mm mounting rail conforms to EN 60715
Vibration/shock resistance	conforms to EN 60068-2-6 / EN 60068-2-27, see also <a href="#">installation instructions [► 36]</a> for enhanced mechanical load capacity
EMC immunity/emission	conforms to EN 61000-6-2 / EN 61000-6-4
Protection class	IP20
Installation position	variable
Approvals/markings	CE, EAC, UKCA <a href="#">ATEX [► 31]</a> <a href="#">cULus [► 32]</a>

\*) Real applicable approvals/markings see type plate on the side (product marking).

### Ex marking

Standard	Marking
ATEX	II 3 G Ex nA IIC T4 Gc

## 3.3 Start

For commissioning:

- mount the EL15xx as described in the chapter [Mounting and wiring \[► 30\]](#)
- configure the EL15xx in TwinCAT as described in the chapter [Commissioning \[► 145\]](#).

## 4 Basics communication

### 4.1 EtherCAT basics

Please refer to the [EtherCAT System Documentation](#) for the EtherCAT fieldbus basics.

### 4.2 EtherCAT cabling – wire-bound

The cable length between two EtherCAT devices must not exceed 100 m. This results from the FastEthernet technology, which, above all for reasons of signal attenuation over the length of the cable, allows a maximum link length of 5 + 90 + 5 m if cables with appropriate properties are used. See also the [Design recommendations for the infrastructure for EtherCAT/Ethernet](#).

#### Cables and connectors

For connecting EtherCAT devices only Ethernet connections (cables + plugs) that meet the requirements of at least category 5 (Cat5) according to EN 50173 or ISO/IEC 11801 should be used. EtherCAT uses 4 wires for signal transfer.

EtherCAT uses RJ45 plug connectors, for example. The pin assignment is compatible with the Ethernet standard (ISO/IEC 8802-3).

Pin	Color of conductor	Signal	Description
1	yellow	TD +	Transmission Data +
2	orange	TD -	Transmission Data -
3	white	RD +	Receiver Data +
6	blue	RD -	Receiver Data -

Due to automatic cable detection (auto-crossing) symmetric (1:1) or cross-over cables can be used between EtherCAT devices from Beckhoff.

#### Recommended cables

It is recommended to use the appropriate Beckhoff components e.g.

- cable sets ZK1090-9191-xxxx respectively
- RJ45 connector, field assembly ZS1090-0005
- EtherCAT cable, field assembly ZB9010, ZB9020

Suitable cables for the connection of EtherCAT devices can be found on the [Beckhoff website!](#)

#### E-Bus supply

A bus coupler can supply the EL terminals added to it with the E-bus system voltage of 5 V; a coupler is thereby loadable up to 2 A as a rule (see details in respective device documentation). Information on how much current each EL terminal requires from the E-bus supply is available online and in the catalogue. If the added terminals require more current than the coupler can supply, then power feed terminals (e.g. [EL9410](#)) must be inserted at appropriate places in the terminal strand.

The pre-calculated theoretical maximum E-Bus current is displayed in the TwinCAT System Manager. A shortfall is marked by a negative total amount and an exclamation mark; a power feed terminal is to be placed before such a position.

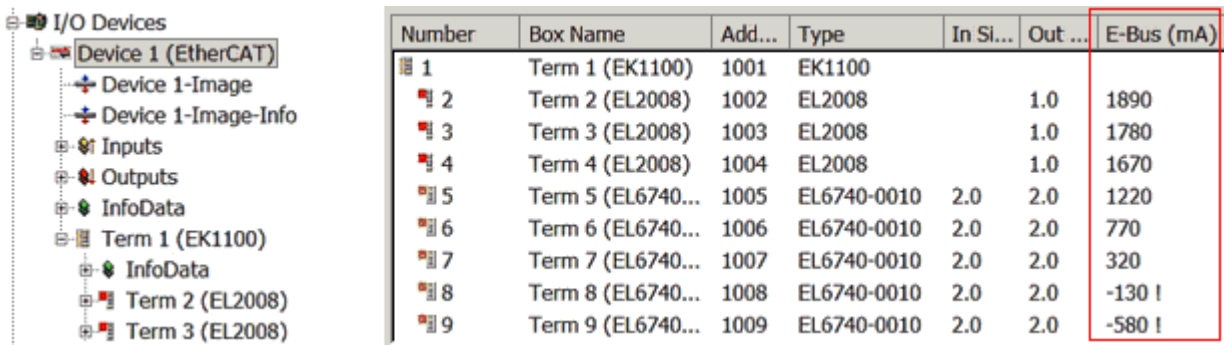

Fig. 6: System manager current calculation

**NOTE**

**Malfunction possible!**

The same ground potential must be used for the E-Bus supply of all EtherCAT terminals in a terminal block!

### 4.3 General notes for setting the watchdog

ELxxxx terminals are equipped with a safety feature (watchdog) that switches off the outputs after a specifiable time e.g. in the event of an interruption of the process data traffic, depending on the device and settings, e.g. in OFF state.

The EtherCAT slave controller (ESC) in the EL2xxx terminals features two watchdogs:

- SM watchdog (default: 100 ms)
- PDI watchdog (default: 100 ms)

#### SM watchdog (SyncManager Watchdog)

The SyncManager watchdog is reset after each successful EtherCAT process data communication with the terminal. If no EtherCAT process data communication takes place with the terminal for longer than the set and activated SM watchdog time, e.g. in the event of a line interruption, the watchdog is triggered and the outputs are set to FALSE. The OP state of the terminal is unaffected. The watchdog is only reset after a successful EtherCAT process data access. Set the monitoring time as described below.

The SyncManager watchdog monitors correct and timely process data communication with the ESC from the EtherCAT side.

#### PDI watchdog (Process Data Watchdog)

If no PDI communication with the EtherCAT slave controller (ESC) takes place for longer than the set and activated PDI watchdog time, this watchdog is triggered.

PDI (Process Data Interface) is the internal interface between the ESC and local processors in the EtherCAT slave, for example. The PDI watchdog can be used to monitor this communication for failure.

The PDI watchdog monitors correct and timely process data communication with the ESC from the application side.

The settings of the SM- and PDI-watchdog must be done for each slave separately in the TwinCAT System Manager.

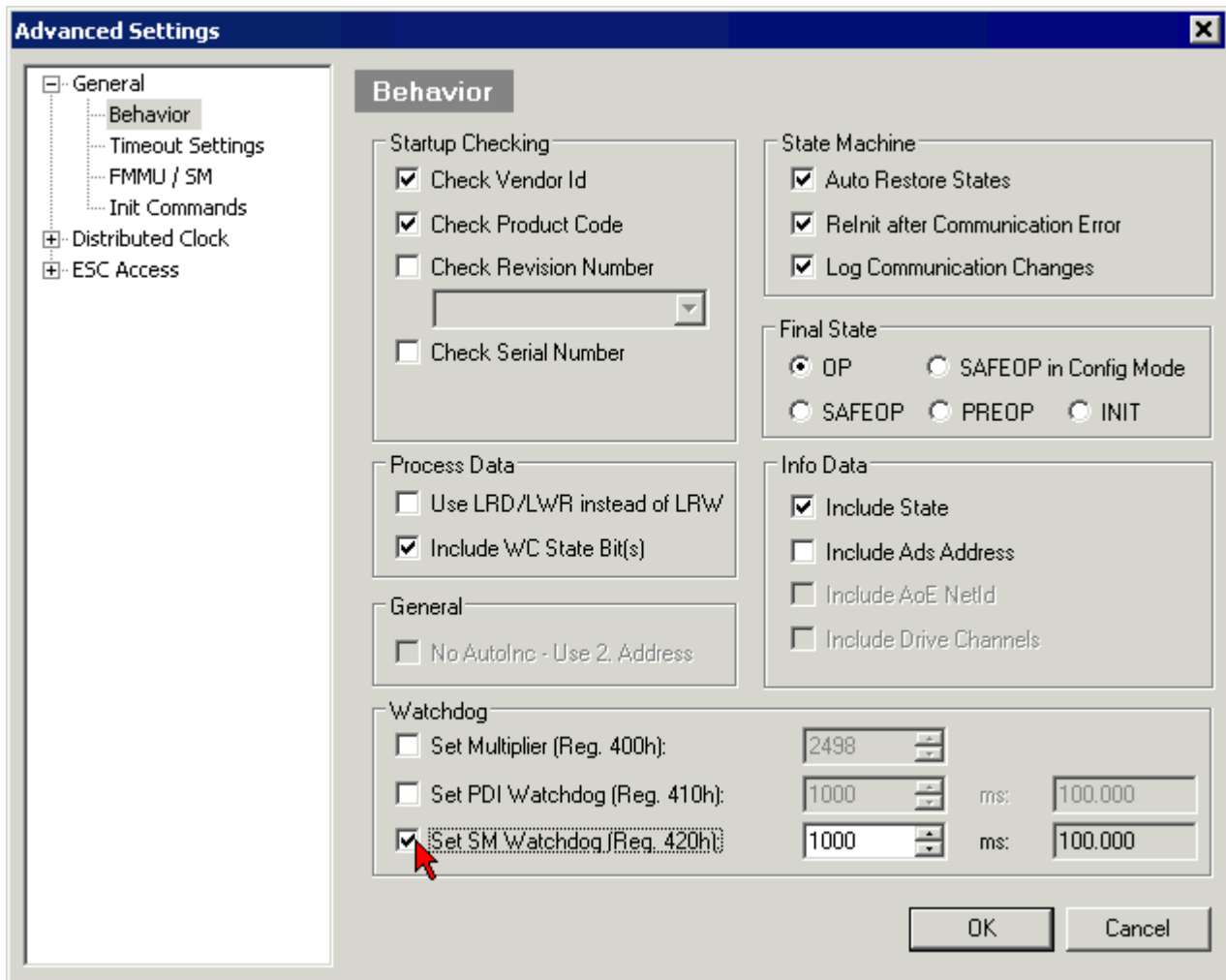

Fig. 7: EtherCAT tab -> Advanced Settings -> Behavior -> Watchdog

#### Notes:

- the multiplier is valid for both watchdogs.
- each watchdog has its own timer setting, the outcome of this in summary with the multiplier is a resulting time.
- Important: the multiplier/timer setting is only loaded into the slave at the start up, if the checkbox is activated.  
If the checkbox is not activated, nothing is downloaded and the ESC settings remain unchanged.

#### Multiplier

Both watchdogs receive their pulses from the local terminal cycle, divided by the watchdog multiplier:

$$1/25 \text{ MHz} * (\text{watchdog multiplier} + 2) = 100 \mu\text{s} \text{ (for default setting of 2498 for the multiplier)}$$

The standard setting of 1000 for the SM watchdog corresponds to a release time of 100 ms.

The value in multiplier + 2 corresponds to the number of basic 40 ns ticks representing a watchdog tick. The multiplier can be modified in order to adjust the watchdog time over a larger range.

#### Example "Set SM watchdog"

This checkbox enables manual setting of the watchdog times. If the outputs are set and the EtherCAT communication is interrupted, the SM watchdog is triggered after the set time and the outputs are erased. This setting can be used for adapting a terminal to a slower EtherCAT master or long cycle times. The default SM watchdog setting is 100 ms. The setting range is 0...65535. Together with a multiplier with a range of 1...65535 this covers a watchdog period between 0...~170 seconds.

**Calculation**

Multiplier = 2498 → watchdog base time = 1 / 25 MHz \* (2498 + 2) = 0.0001 seconds = 100 μs  
 SM watchdog = 10000 → 10000 \* 100 μs = 1 second watchdog monitoring time

**⚠ CAUTION**

**Undefined state possible!**  
 The function for switching off of the SM watchdog via SM watchdog = 0 is only implemented in terminals from version -0016. In previous versions this operating mode should not be used.

**⚠ CAUTION**

**Damage of devices and undefined state possible!**  
 If the SM watchdog is activated and a value of 0 is entered the watchdog switches off completely. This is the deactivation of the watchdog! Set outputs are NOT set in a safe state, if the communication is interrupted.

## 4.4 EtherCAT State Machine

The state of the EtherCAT slave is controlled via the EtherCAT State Machine (ESM). Depending upon the state, different functions are accessible or executable in the EtherCAT slave. Specific commands must be sent by the EtherCAT master to the device in each state, particularly during the bootup of the slave.

A distinction is made between the following states:

- Init
- Pre-Operational
- Safe-Operational and
- Operational
- Boot

The regular state of each EtherCAT slave after bootup is the OP state.

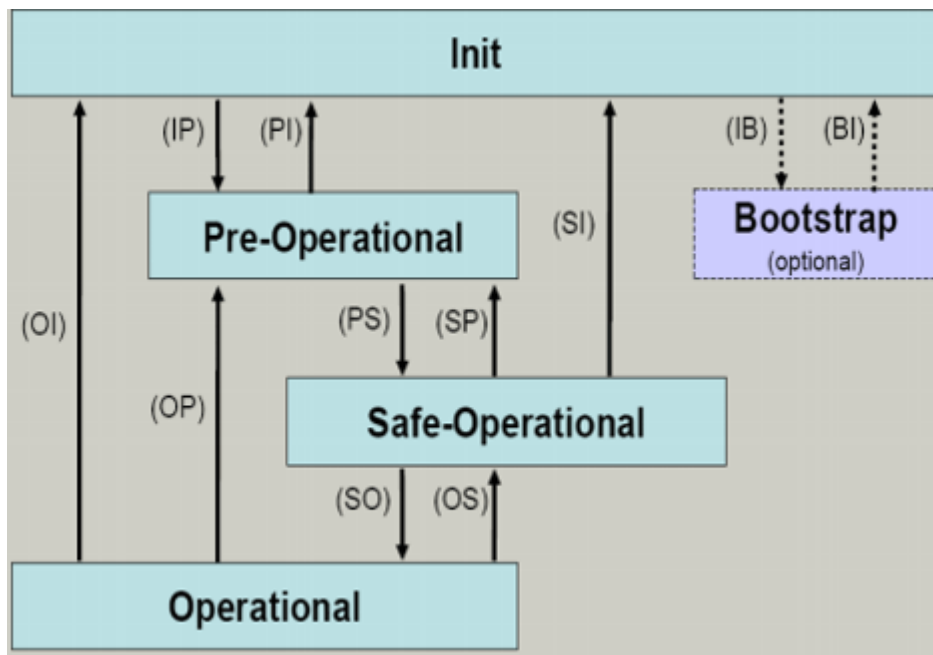

Fig. 8: States of the EtherCAT State Machine

**Init**

After switch-on the EtherCAT slave in the *Init* state. No mailbox or process data communication is possible. The EtherCAT master initializes sync manager channels 0 and 1 for mailbox communication.

**Pre-Operational (Pre-Op)**

During the transition between *Init* and *Pre-Op* the EtherCAT slave checks whether the mailbox was initialized correctly.

In *Pre-Op* state mailbox communication is possible, but not process data communication. The EtherCAT master initializes the sync manager channels for process data (from sync manager channel 2), the FMMU channels and, if the slave supports configurable mapping, PDO mapping or the sync manager PDO assignment. In this state the settings for the process data transfer and perhaps terminal-specific parameters that may differ from the default settings are also transferred.

**Safe-Operational (Safe-Op)**

During transition between *Pre-Op* and *Safe-Op* the EtherCAT slave checks whether the sync manager channels for process data communication and, if required, the distributed clocks settings are correct. Before it acknowledges the change of state, the EtherCAT slave copies current input data into the associated DP-RAM areas of the EtherCAT slave controller (ECSC).

In *Safe-Op* state mailbox and process data communication is possible, although the slave keeps its outputs in a safe state, while the input data are updated cyclically.

---

**● Outputs in SAFEOP state**

**i** The default set [watchdog \[▶ 21\]](#) monitoring sets the outputs of the module in a safe state - depending on the settings in SAFEOP and OP - e.g. in OFF state. If this is prevented by deactivation of the watchdog monitoring in the module, the outputs can be switched or set also in the SAFEOP state.

---

**Operational (Op)**

Before the EtherCAT master switches the EtherCAT slave from *Safe-Op* to *Op* it must transfer valid output data.

In the *Op* state the slave copies the output data of the masters to its outputs. Process data and mailbox communication is possible.

**Boot**

In the *Boot* state the slave firmware can be updated. The *Boot* state can only be reached via the *Init* state.

In the *Boot* state mailbox communication via the *file access over EtherCAT* (FoE) protocol is possible, but no other mailbox communication and no process data communication.

## 4.5 CoE Interface

**General description**

The CoE interface (CAN application protocol over EtherCAT) is used for parameter management of EtherCAT devices. EtherCAT slaves or the EtherCAT master manage fixed (read only) or variable parameters which they require for operation, diagnostics or commissioning.

CoE parameters are arranged in a table hierarchy. In principle, the user has read access via the fieldbus. The EtherCAT master (TwinCAT System Manager) can access the local CoE lists of the slaves via EtherCAT in read or write mode, depending on the attributes.



Different CoE parameter types are possible, including string (text), integer numbers, Boolean values or larger byte fields. They can be used to describe a wide range of features. Examples of such parameters include manufacturer ID, serial number, process data settings, device name, calibration values for analog measurement or passwords.

The order is specified in two levels via hexadecimal numbering: (main)index, followed by subindex. The value ranges are

- Index: 0x0000 ...0xFFFF (0...65535<sub>dez</sub>)
- SubIndex: 0x00...0xFF (0...255<sub>dez</sub>)

A parameter localized in this way is normally written as 0x8010:07, with preceding "0x" to identify the hexadecimal numerical range and a colon between index and subindex.

The relevant ranges for EtherCAT fieldbus users are:

- 0x1000: This is where fixed identity information for the device is stored, including name, manufacturer, serial number etc., plus information about the current and available process data configurations.
- 0x8000: This is where the operational and functional parameters for all channels are stored, such as filter settings or output frequency.

Other important ranges are:

- 0x4000: here are the channel parameters for some EtherCAT devices. Historically, this was the first parameter area before the 0x8000 area was introduced. EtherCAT devices that were previously equipped with parameters in 0x4000 and changed to 0x8000 support both ranges for compatibility reasons and mirror internally.
- 0x6000: Input PDOs ("input" from the perspective of the EtherCAT master)
- 0x7000: Output PDOs ("output" from the perspective of the EtherCAT master)

**i Availability**

Not every EtherCAT device must have a CoE list. Simple I/O modules without dedicated processor usually have no variable parameters and therefore no CoE list.

If a device has a CoE list, it is shown in the TwinCAT System Manager as a separate tab with a listing of the elements:

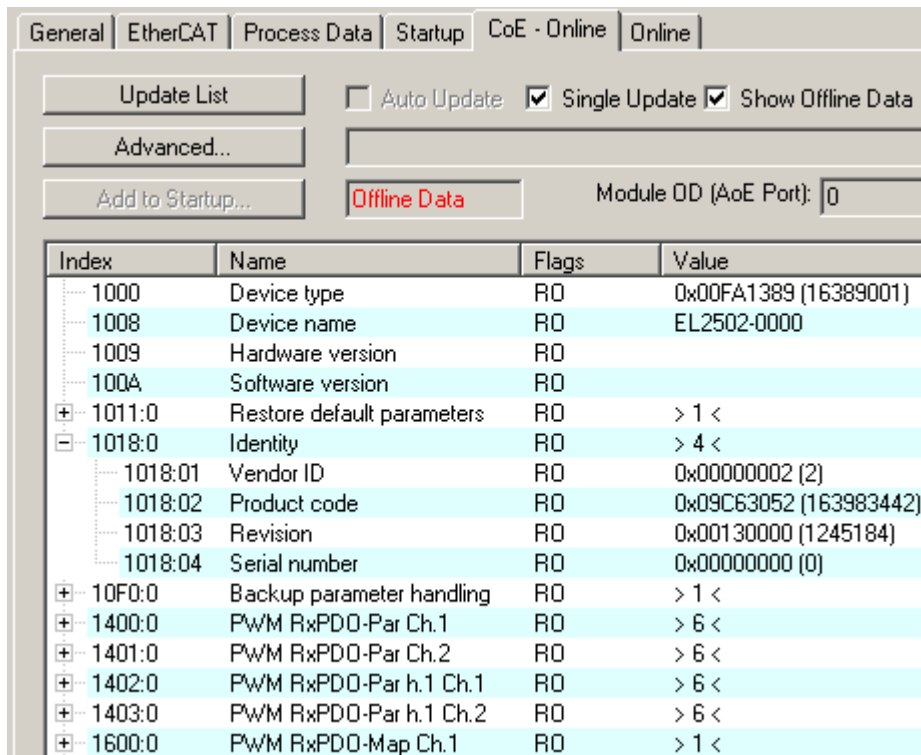

Fig. 9: "CoE Online" tab

The figure above shows the CoE objects available in device “EL2502”, ranging from 0x1000 to 0x1600. The subindices for 0x1018 are expanded.

### Data management and function “NoCoeStorage”

Some parameters, particularly the setting parameters of the slave, are configurable and writeable. This can be done in write or read mode

- via the System Manager (Fig. “CoE Online” tab) by clicking  
This is useful for commissioning of the system/slaves. Click on the row of the index to be parameterized and enter a value in the “SetValue” dialog.
- from the control system/PLC via ADS, e.g. through blocks from the TcEtherCAT.lib library  
This is recommended for modifications while the system is running or if no System Manager or operating staff are available.

#### ● Data management

**i** If slave CoE parameters are modified online, Beckhoff devices store any changes in a fail-safe manner in the EEPROM, i.e. the modified CoE parameters are still available after a restart. The situation may be different with other manufacturers.

An EEPROM is subject to a limited lifetime with respect to write operations. From typically 100,000 write operations onwards it can no longer be guaranteed that new (changed) data are reliably saved or are still readable. This is irrelevant for normal commissioning. However, if CoE parameters are continuously changed via ADS at machine runtime, it is quite possible for the lifetime limit to be reached. Support for the NoCoeStorage function, which suppresses the saving of changed CoE values, depends on the firmware version.

Please refer to the technical data in this documentation as to whether this applies to the respective device.

- If the function is supported: the function is activated by entering the code word 0x12345678 once in CoE 0xF008 and remains active as long as the code word is not changed. After switching the device on it is then inactive. Changed CoE values are not saved in the EEPROM and can thus be changed any number of times.
- Function is not supported: continuous changing of CoE values is not permissible in view of the lifetime limit.

#### ● Startup list

**i** Changes in the local CoE list of the terminal are lost if the terminal is replaced. If a terminal is replaced with a new Beckhoff terminal, it will have the default settings. It is therefore advisable to link all changes in the CoE list of an EtherCAT slave with the Startup list of the slave, which is processed whenever the EtherCAT fieldbus is started. In this way a replacement EtherCAT slave can automatically be parameterized with the specifications of the user.

If EtherCAT slaves are used which are unable to store local CoE values permanently, the Startup list must be used.

### Recommended approach for manual modification of CoE parameters

- Make the required change in the System Manager  
The values are stored locally in the EtherCAT slave
- If the value is to be stored permanently, enter it in the Startup list.  
The order of the Startup entries is usually irrelevant.

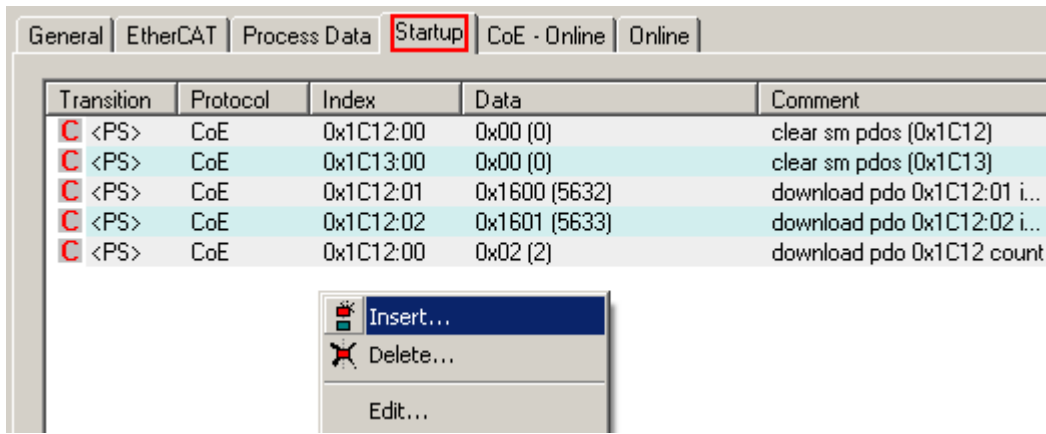

Fig. 10: Startup list in the TwinCAT System Manager

The Startup list may already contain values that were configured by the System Manager based on the ESI specifications. Additional application-specific entries can be created.

**Online/offline list**

While working with the TwinCAT System Manager, a distinction has to be made whether the EtherCAT device is “available”, i.e. switched on and linked via EtherCAT and therefore **online**, or whether a configuration is created **offline** without connected slaves.

In both cases a CoE list as shown in Fig. “CoE online tab” is displayed. The connectivity is shown as offline/online.

- If the slave is offline
  - The offline list from the ESI file is displayed. In this case modifications are not meaningful or possible.
  - The configured status is shown under Identity.
  - No firmware or hardware version is displayed, since these are features of the physical device.
  - **Offline** is shown in red.

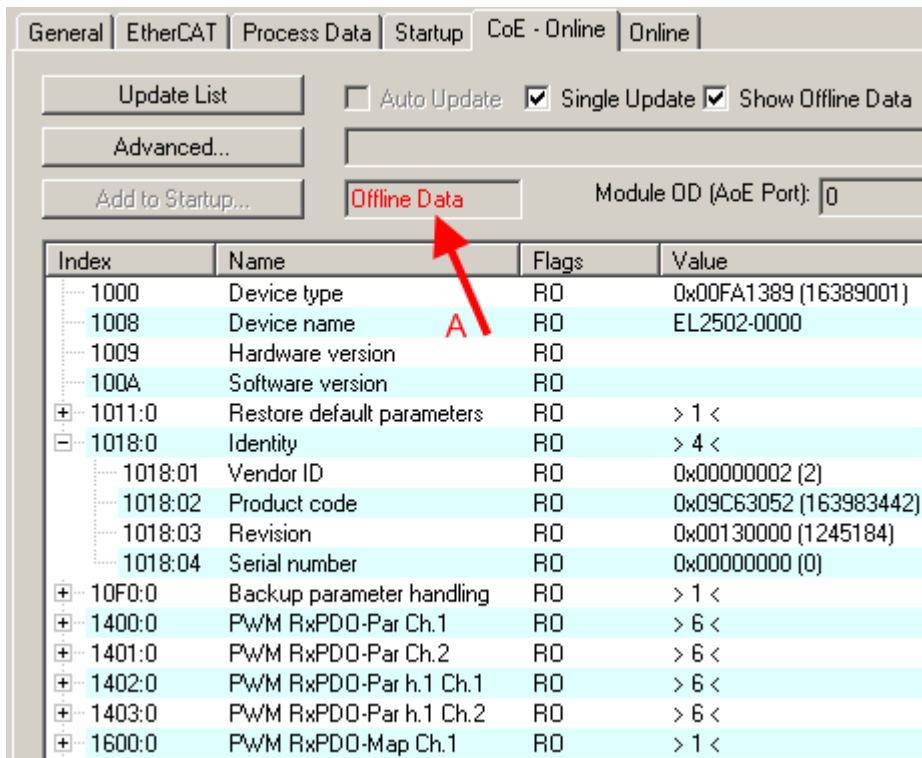

Fig. 11: Offline list

- If the slave is online
  - The actual current slave list is read. This may take several seconds, depending on the size and cycle time.
  - The actual identity is displayed
  - The firmware and hardware version of the equipment according to the electronic information is displayed
  - **Online** is shown in green.

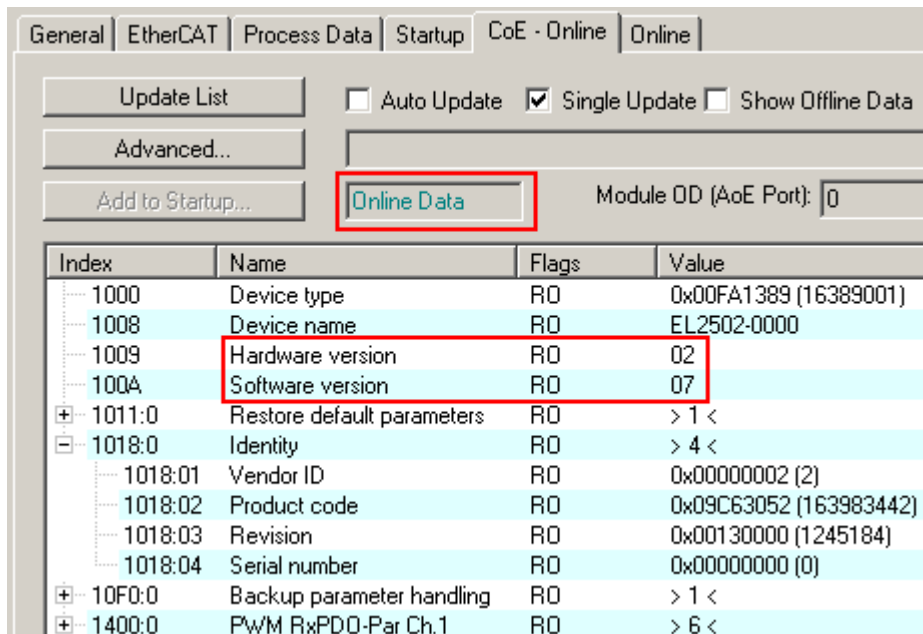

Fig. 12: Online list

### Channel-based order

The CoE list is available in EtherCAT devices that usually feature several functionally equivalent channels. For example, a 4-channel analog 0...10 V input terminal also has four logical channels and therefore four identical sets of parameter data for the channels. In order to avoid having to list each channel in the documentation, the placeholder “n” tends to be used for the individual channel numbers.

In the CoE system 16 indices, each with 255 subindices, are generally sufficient for representing all channel parameters. The channel-based order is therefore arranged in  $16_{\text{dec}}/10_{\text{hex}}$  steps. The parameter range 0x8000 exemplifies this:

- Channel 0: parameter range 0x8000:00 ... 0x800F:255
- Channel 1: parameter range 0x8010:00 ... 0x801F:255
- Channel 2: parameter range 0x8020:00 ... 0x802F:255
- ...

This is generally written as 0x80n0.

Detailed information on the CoE interface can be found in the [EtherCAT system documentation](#) on the Beckhoff website.

## 4.6 Distributed Clock

The distributed clock represents a local clock in the EtherCAT slave controller (ESC) with the following characteristics:

- Unit *1 ns*
- Zero point *1.1.2000 00:00*
- Size *64 bit* (sufficient for the next 584 years; however, some EtherCAT slaves only offer 32-bit support, i.e. the variable overflows after approx. 4.2 seconds)
- The EtherCAT master automatically synchronizes the local clock with the master clock in the EtherCAT bus with a precision of < 100 ns.

For detailed information please refer to the [EtherCAT system description](#).

## 5 Mounting and wiring

### 5.1 Instructions for ESD protection

#### NOTE

##### **Destruction of the devices by electrostatic discharge possible!**

The devices contain components at risk from electrostatic discharge caused by improper handling.

- Please ensure you are electrostatically discharged and avoid touching the contacts of the device directly.
- Avoid contact with highly insulating materials (synthetic fibers, plastic film etc.).
- Surroundings (working place, packaging and personnel) should be grounded probably, when handling with the devices.
- Each assembly must be terminated at the right hand end with an [EL9011](#) or [EL9012](#) bus end cap, to ensure the protection class and ESD protection.

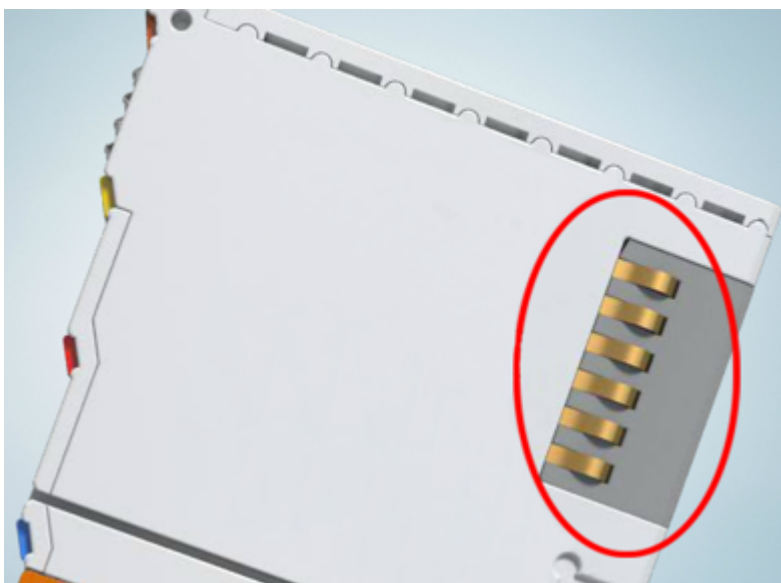

Fig. 13: Spring contacts of the Beckhoff I/O components

## 5.2 Explosion protection

### 5.2.1 ATEX - Special conditions (extended temperature range)

**⚠ WARNING**

**Observe the special conditions for the intended use of Beckhoff fieldbus components with extended temperature range (ET) in potentially explosive areas (directive 2014/34/EU)!**

- The certified components are to be installed in a suitable housing that guarantees a protection class of at least IP54 in accordance with EN 60079-15! The environmental conditions during use are thereby to be taken into account!
- For dust (only the fieldbus components of certificate no. KEMA 10ATEX0075 X Issue 9): The equipment shall be installed in a suitable enclosure providing a degree of protection of IP54 according to EN 60079-31 for group IIIA or IIIB and IP6X for group IIIC, taking into account the environmental conditions under which the equipment is used!
- If the temperatures during rated operation are higher than 70°C at the feed-in points of cables, lines or pipes, or higher than 80°C at the wire branching points, then cables must be selected whose temperature data correspond to the actual measured temperature values!
- Observe the permissible ambient temperature range of -25 to 60°C for the use of Beckhoff fieldbus components with extended temperature range (ET) in potentially explosive areas!
- Measures must be taken to protect against the rated operating voltage being exceeded by more than 40% due to short-term interference voltages!
- The individual terminals may only be unplugged or removed from the Bus Terminal system if the supply voltage has been switched off or if a non-explosive atmosphere is ensured!
- The connections of the certified components may only be connected or disconnected if the supply voltage has been switched off or if a non-explosive atmosphere is ensured!
- The fuses of the KL92xx/EL92xx power feed terminals may only be exchanged if the supply voltage has been switched off or if a non-explosive atmosphere is ensured!
- Address selectors and ID switches may only be adjusted if the supply voltage has been switched off or if a non-explosive atmosphere is ensured!

#### Standards

The fundamental health and safety requirements are fulfilled by compliance with the following standards:

- EN 60079-0:2012+A11:2013
- EN 60079-15:2010
- EN 60079-31:2013 (only for certificate no. KEMA 10ATEX0075 X Issue 9)

#### Marking

The Beckhoff fieldbus components with extended temperature range (ET) certified according to the ATEX directive for potentially explosive areas bear the following marking:



**II 3G KEMA 10ATEX0075 X Ex nA IIC T4 Gc Ta: -25 ... +60°C**  
**II 3D KEMA 10ATEX0075 X Ex tc IIIC T135°C Dc Ta: -25 ... +60°C**  
 (only for fieldbus components of certificate no. KEMA 10ATEX0075 X Issue 9)

or



**II 3G KEMA 10ATEX0075 X Ex nA nC IIC T4 Gc Ta: -25 ... +60°C**  
**II 3D KEMA 10ATEX0075 X Ex tc IIIC T135°C Dc Ta: -25 ... +60°C**  
 (only for fieldbus components of certificate no. KEMA 10ATEX0075 X Issue 9)

## 5.2.2 Continuative documentation for ATEX and IECEx



### Continuative documentation about explosion protection according to ATEX and IECEx

Pay also attention to the continuative documentation

#### Ex. Protection for Terminal Systems

Notes on the use of the Beckhoff terminal systems in hazardous areas according to ATEX and IECEx

that is available for [download](#) on the Beckhoff homepage [www.beckhoff.com](http://www.beckhoff.com)!

## 5.3 UL notice

	<p><b>Application</b> Beckhoff EtherCAT modules are intended for use with Beckhoff's UL Listed EtherCAT System only.</p>
	<p><b>Examination</b> For cULus examination, the Beckhoff I/O System has only been investigated for risk of fire and electrical shock (in accordance with UL508 and CSA C22.2 No. 142).</p>
	<p><b>For devices with Ethernet connectors</b> Not for connection to telecommunication circuits.</p>

### Basic principles

UL certification according to UL508. Devices with this kind of certification are marked by this sign:





## 5.4 Installation on mounting rails

### ⚠ WARNING

#### Risk of electric shock and damage of device!

Bring the bus terminal system into a safe, powered down state before starting installation, disassembly or wiring of the bus terminals!

#### Assembly

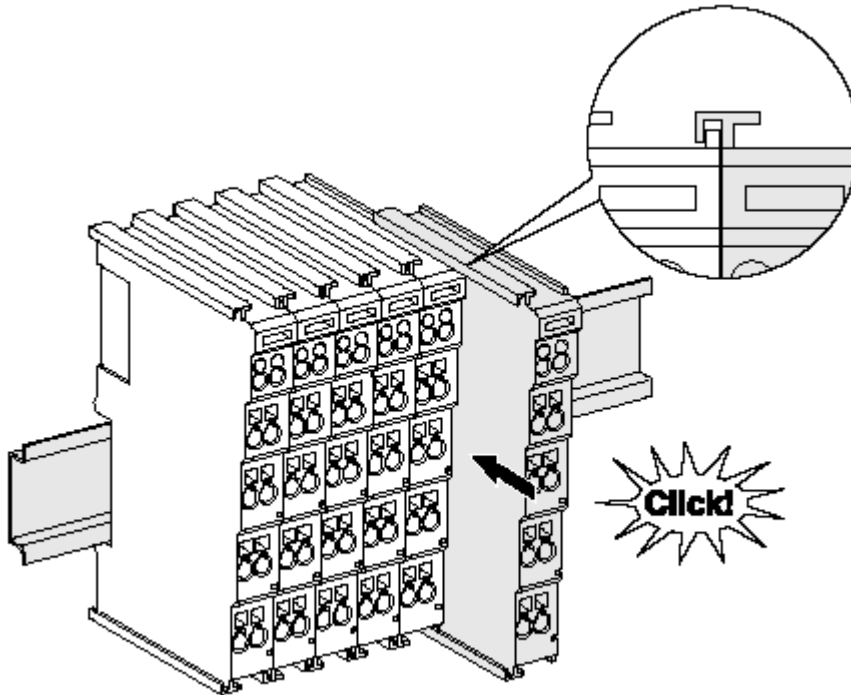

Fig. 14: Attaching on mounting rail

The bus coupler and bus terminals are attached to commercially available 35 mm mounting rails (DIN rails according to EN 60715) by applying slight pressure:

1. First attach the fieldbus coupler to the mounting rail.
2. The bus terminals are now attached on the right-hand side of the fieldbus coupler. Join the components with tongue and groove and push the terminals against the mounting rail, until the lock clicks onto the mounting rail.

If the terminals are clipped onto the mounting rail first and then pushed together without tongue and groove, the connection will not be operational! When correctly assembled, no significant gap should be visible between the housings.

#### **i** Fixing of mounting rails

The locking mechanism of the terminals and couplers extends to the profile of the mounting rail. At the installation, the locking mechanism of the components must not come into conflict with the fixing bolts of the mounting rail. To mount the mounting rails with a height of 7.5 mm under the terminals and couplers, you should use flat mounting connections (e.g. countersunk screws or blind rivets).

## Disassembly

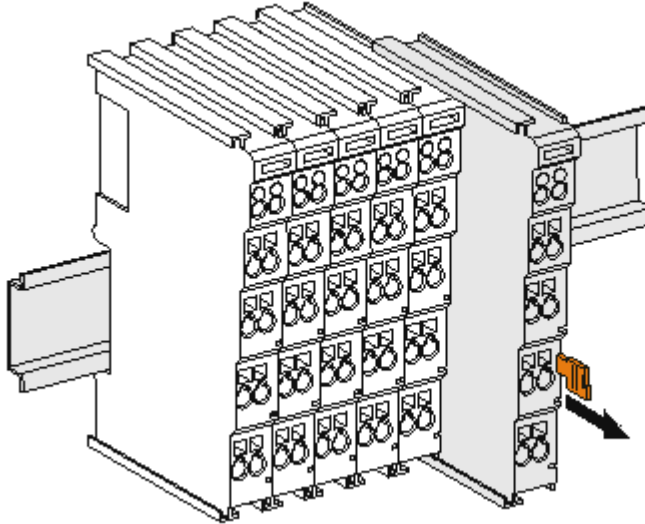

Fig. 15: Disassembling of terminal

Each terminal is secured by a lock on the mounting rail, which must be released for disassembly:

1. Pull the terminal by its orange-colored lugs approximately 1 cm away from the mounting rail. In doing so for this terminal the mounting rail lock is released automatically and you can pull the terminal out of the bus terminal block easily without excessive force.
2. Grasp the released terminal with thumb and index finger simultaneous at the upper and lower grooved housing surfaces and pull the terminal out of the bus terminal block.

## Connections within a bus terminal block

The electric connections between the Bus Coupler and the Bus Terminals are automatically realized by joining the components:

- The six spring contacts of the K-Bus/E-Bus deal with the transfer of the data and the supply of the Bus Terminal electronics.
- The power contacts deal with the supply for the field electronics and thus represent a supply rail within the bus terminal block. The power contacts are supplied via terminals on the Bus Coupler (up to 24 V) or for higher voltages via power feed terminals.

### **i** Power Contacts

During the design of a bus terminal block, the pin assignment of the individual Bus Terminals must be taken account of, since some types (e.g. analog Bus Terminals or digital 4-channel Bus Terminals) do not or not fully loop through the power contacts. Power Feed Terminals (KL91xx, KL92xx or EL91xx, EL92xx) interrupt the power contacts and thus represent the start of a new supply rail.

## PE power contact

The power contact labeled PE can be used as a protective earth. For safety reasons this contact mates first when plugging together, and can ground short-circuit currents of up to 125 A.

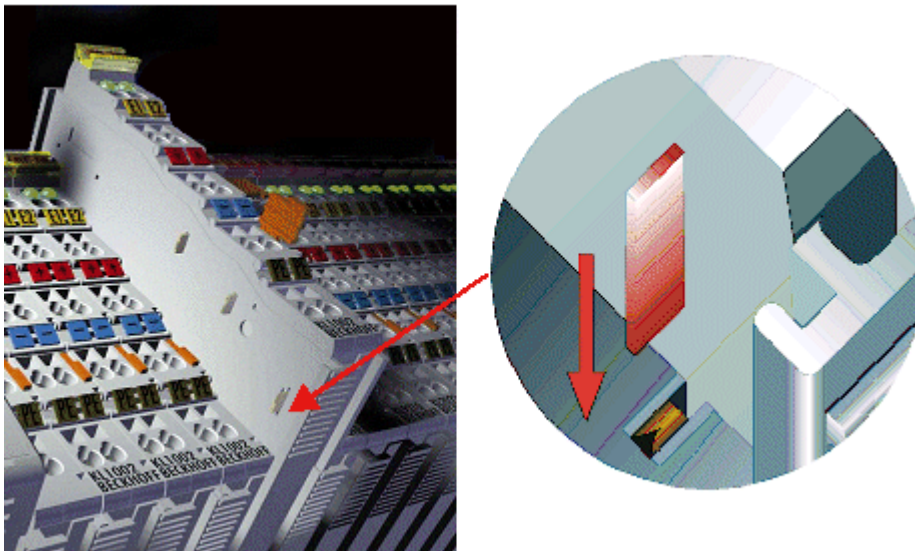

Fig. 16: Power contact on left side

### NOTE

#### Possible damage of the device

Note that, for reasons of electromagnetic compatibility, the PE contacts are capacitatively coupled to the mounting rail. This may lead to incorrect results during insulation testing or to damage on the terminal (e.g. disruptive discharge to the PE line during insulation testing of a consumer with a nominal voltage of 230 V). For insulation testing, disconnect the PE supply line at the Bus Coupler or the Power Feed Terminal! In order to decouple further feed points for testing, these Power Feed Terminals can be released and pulled at least 10 mm from the group of terminals.

### ⚠ WARNING

#### Risk of electric shock!

The PE power contact must not be used for other potentials!

## 5.5 Installation instructions for enhanced mechanical load capacity

### ⚠ WARNING

#### Risk of injury through electric shock and damage to the device!

Bring the Bus Terminal system into a safe, de-energized state before starting mounting, disassembly or wiring of the Bus Terminals!

#### Additional checks

The terminals have undergone the following additional tests:

Verification	Explanation
Vibration	10 frequency runs in 3 axes
	6 Hz < f < 60 Hz displacement 0.35 mm, constant amplitude
	60.1 Hz < f < 500 Hz acceleration 5 g, constant amplitude
Shocks	1000 shocks in each direction, in 3 axes
	25 g, 6 ms

#### Additional installation instructions

For terminals with enhanced mechanical load capacity, the following additional installation instructions apply:

- The enhanced mechanical load capacity is valid for all permissible installation positions
- Use a mounting rail according to EN 60715 TH35-15
- Fix the terminal segment on both sides of the mounting rail with a mechanical fixture, e.g. an earth terminal or reinforced end clamp
- The maximum total extension of the terminal segment (without coupler) is: 64 terminals (12 mm mounting with) or 32 terminals (24 mm mounting with)
- Avoid deformation, twisting, crushing and bending of the mounting rail during edging and installation of the rail
- The mounting points of the mounting rail must be set at 5 cm intervals
- Use countersunk head screws to fasten the mounting rail
- The free length between the strain relief and the wire connection should be kept as short as possible. A distance of approx. 10 cm should be maintained to the cable duct.

## 5.6 Connection

### 5.6.1 Connection system

### ⚠ WARNING

#### Risk of electric shock and damage of device!

Bring the bus terminal system into a safe, powered down state before starting installation, disassembly or wiring of the bus terminals!

#### Overview

The bus terminal system offers different connection options for optimum adaptation to the respective application:

- The terminals of ELxxxx and KLxxxx series with standard wiring include electronics and connection level in a single enclosure.

- The terminals of ESxxxx and KSxxxx series feature a pluggable connection level and enable steady wiring while replacing.
- The High Density Terminals (HD Terminals) include electronics and connection level in a single enclosure and have advanced packaging density.

#### Standard wiring (ELxxxx / KLxxxx)



Fig. 17: Standard wiring

The terminals of ELxxxx and KLxxxx series have been tried and tested for years. They feature integrated screwless spring force technology for fast and simple assembly.

#### Pluggable wiring (ESxxxx / KSxxxx)



Fig. 18: Pluggable wiring

The terminals of ESxxxx and KSxxxx series feature a pluggable connection level. The assembly and wiring procedure is the same as for the ELxxxx and KLxxxx series. The pluggable connection level enables the complete wiring to be removed as a plug connector from the top of the housing for servicing. The lower section can be removed from the terminal block by pulling the unlocking tab. Insert the new component and plug in the connector with the wiring. This reduces the installation time and eliminates the risk of wires being mixed up.

The familiar dimensions of the terminal only had to be changed slightly. The new connector adds about 3 mm. The maximum height of the terminal remains unchanged.

A tab for strain relief of the cable simplifies assembly in many applications and prevents tangling of individual connection wires when the connector is removed.

Conductor cross sections between 0.08 mm<sup>2</sup> and 2.5 mm<sup>2</sup> can continue to be used with the proven spring force technology.

The overview and nomenclature of the product names for ESxxxx and KSxxxx series has been retained as known from ELxxxx and KLxxxx series.

### High Density Terminals (HD Terminals)



Fig. 19: High Density Terminals

The terminals from these series with 16 terminal points are distinguished by a particularly compact design, as the packaging density is twice as large as that of the standard 12 mm bus terminals. Massive conductors and conductors with a wire end sleeve can be inserted directly into the spring loaded terminal point without tools.

---

#### ● **Wiring HD Terminals**



The High Density Terminals of the ELx8xx and KLx8xx series doesn't support pluggable wiring.

---

### Ultrasonically “bonded” (ultrasonically welded) conductors

---

#### ● **Ultrasonically “bonded” conductors**



It is also possible to connect the Standard and High Density Terminals with ultrasonically “bonded” (ultrasonically welded) conductors. In this case, please note the tables concerning the [wire-size width \[► 39\]](#)!

---

## 5.6.2 Wiring

**⚠ WARNING**

**Risk of electric shock and damage of device!**

Bring the bus terminal system into a safe, powered down state before starting installation, disassembly or wiring of the bus terminals!

**Terminals for standard wiring ELxxxx/KLxxxx and for pluggable wiring ESxxxx/KSxxxx**

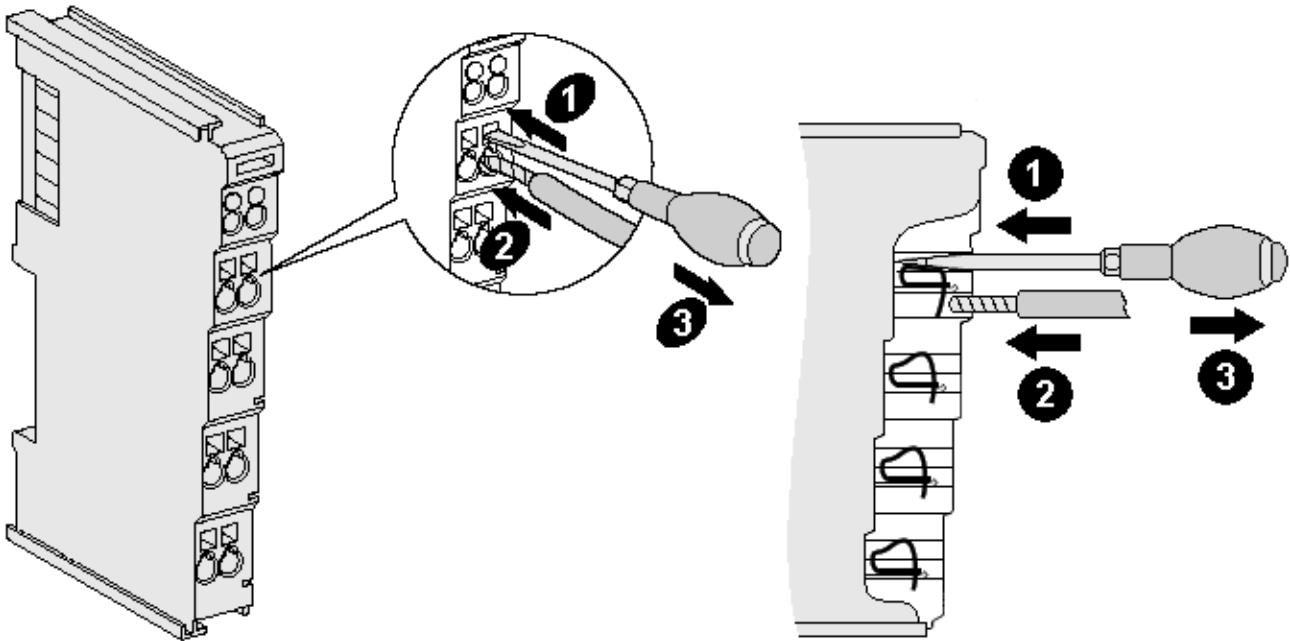

Fig. 20: Connecting a cable on a terminal point

Up to eight terminal points enable the connection of solid or finely stranded cables to the bus terminal. The terminal points are implemented in spring force technology. Connect the cables as follows:

1. Open a terminal point by pushing a screwdriver straight against the stop into the square opening above the terminal point. Do not turn the screwdriver or move it alternately (don't toggle).
2. The wire can now be inserted into the round terminal opening without any force.
3. The terminal point closes automatically when the pressure is released, holding the wire securely and permanently.

See the following table for the suitable wire size width.

Terminal housing	ELxxxx, KLxxxx	ESxxxx, KSxxxx
Wire size width (single core wires)	0.08 ... 2.5 mm <sup>2</sup>	0.08 ... 2.5 mm <sup>2</sup>
Wire size width (fine-wire conductors)	0.08 ... 2.5 mm <sup>2</sup>	0.08 ... 2.5 mm <sup>2</sup>
Wire size width (conductors with a wire end sleeve)	0.14 ... 1.5 mm <sup>2</sup>	0.14 ... 1.5 mm <sup>2</sup>
Wire stripping length	8 ... 9 mm	9 ... 10 mm

**High Density Terminals (HD Terminals [▶ 38]) with 16 terminal points**

The conductors of the HD Terminals are connected without tools for single-wire conductors using the direct plug-in technique, i.e. after stripping the wire is simply plugged into the terminal point. The cables are released, as usual, using the contact release with the aid of a screwdriver. See the following table for the suitable wire size width.

Terminal housing	High Density Housing
Wire size width (single core wires)	0.08 ... 1.5 mm <sup>2</sup>
Wire size width (fine-wire conductors)	0.25 ... 1.5 mm <sup>2</sup>
Wire size width (conductors with a wire end sleeve)	0.14 ... 0.75 mm <sup>2</sup>
Wire size width (ultrasonically "bonded" conductors)	only 1.5 mm <sup>2</sup> (see notice [▶ 38])
Wire stripping length	8 ... 9 mm

### 5.6.3 Shielding



#### Shielding

Encoder, analog sensors and actors should always be connected with shielded, twisted paired wires.

## 5.7 Installation positions

### NOTE

#### Constraints regarding installation position and operating temperature range

Please refer to the technical data for a terminal to ascertain whether any restrictions regarding the installation position and/or the operating temperature range have been specified. When installing high power dissipation terminals ensure that an adequate spacing is maintained between other components above and below the terminal in order to guarantee adequate ventilation!

#### Optimum installation position (standard)

The optimum installation position requires the mounting rail to be installed horizontally and the connection surfaces of the EL/KL terminals to face forward (see Fig. *Recommended distances for standard installation position*). The terminals are ventilated from below, which enables optimum cooling of the electronics through convection. "From below" is relative to the acceleration of gravity.



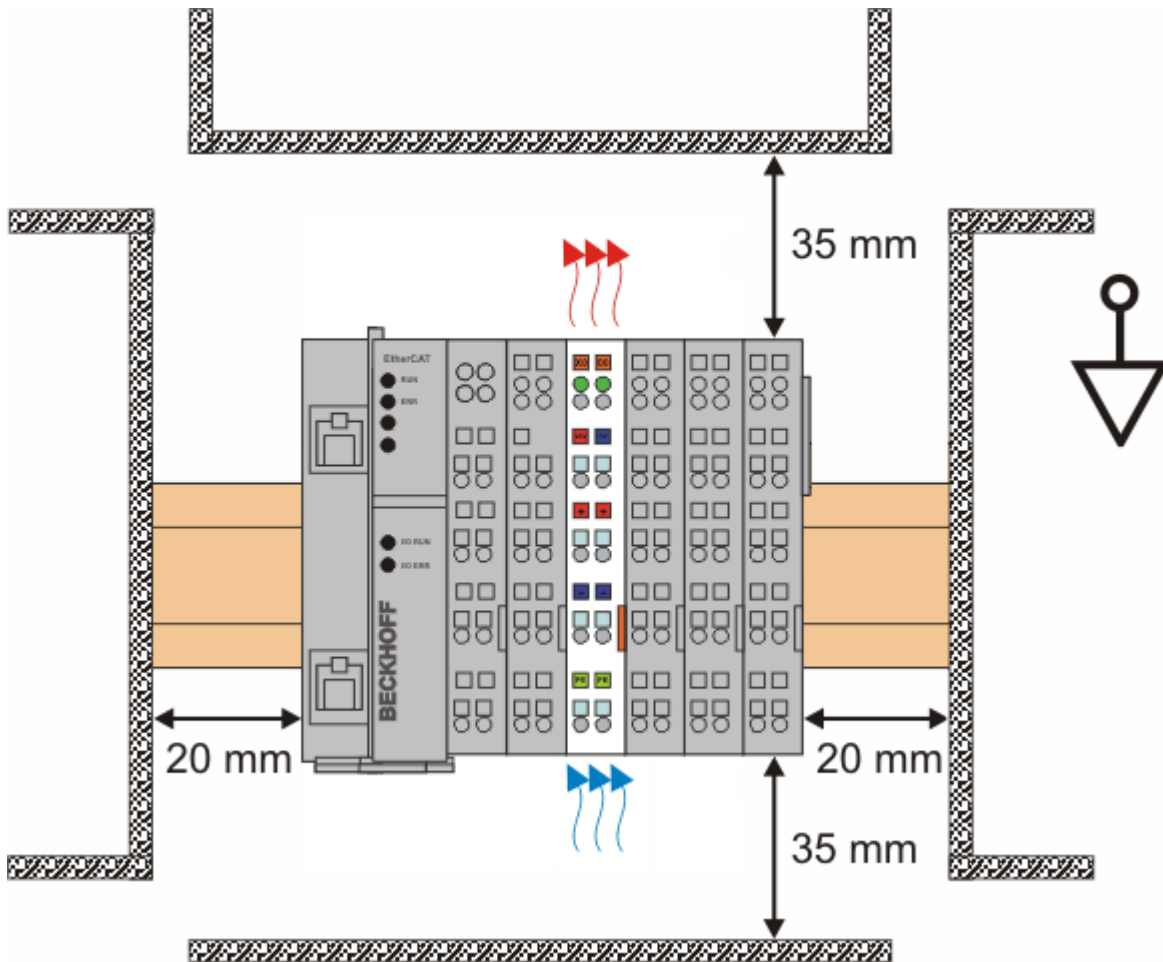

Fig. 21: Recommended distances for standard installation position

Compliance with the distances shown in Fig. *Recommended distances for standard installation position* is recommended.

**Other installation positions**

All other installation positions are characterized by different spatial arrangement of the mounting rail - see Fig *Other installation positions*.

The minimum distances to ambient specified above also apply to these installation positions.

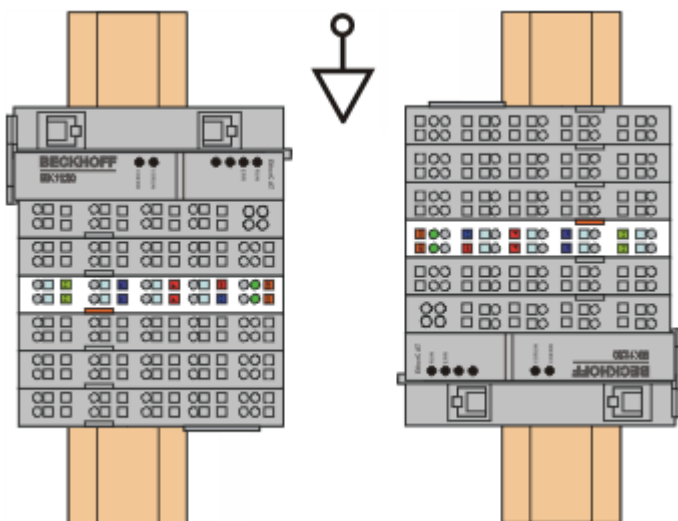

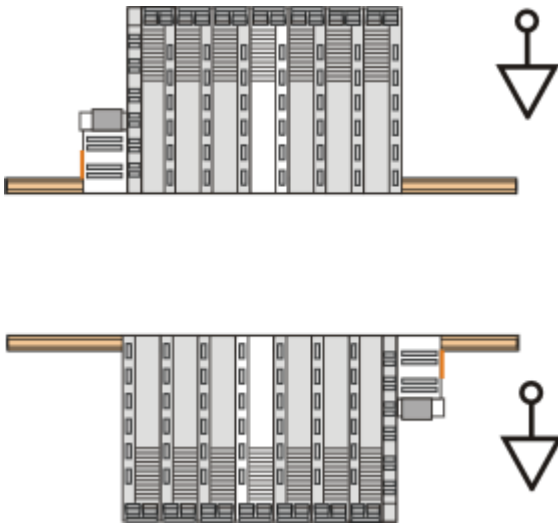

Fig. 22: Other installation positions

## 5.8 Positioning of passive Terminals

**i** Hint for positioning of passive terminals in the bus terminal block

EtherCAT Terminals (ELxxxx / ESxxxx), which do not take an active part in data transfer within the bus terminal block are so called passive terminals. The passive terminals have no current consumption out of the E-Bus.

To ensure an optimal data transfer, you must not directly string together more than two passive terminals!

**Examples for positioning of passive terminals (highlighted)**

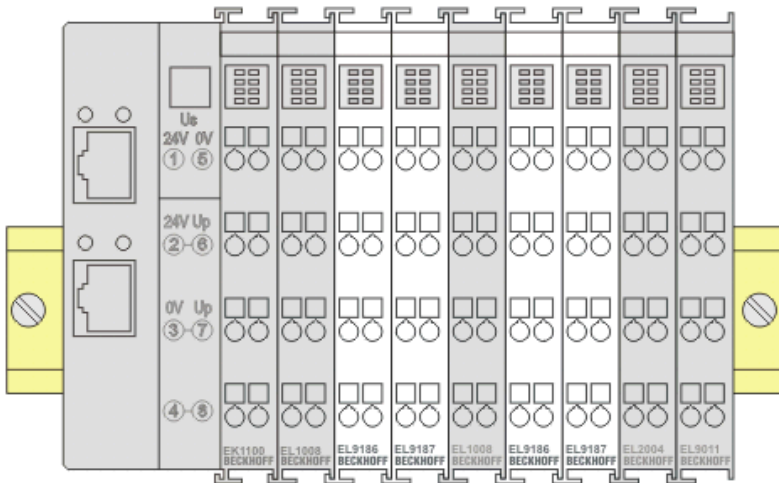

Fig. 23: Correct positioning

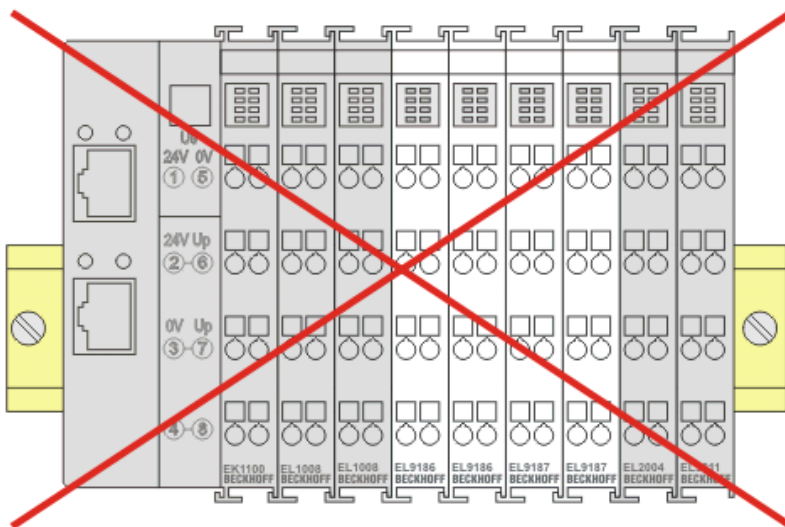

Fig. 24: Incorrect positioning

## 5.9 EL1502 - LEDs and connection

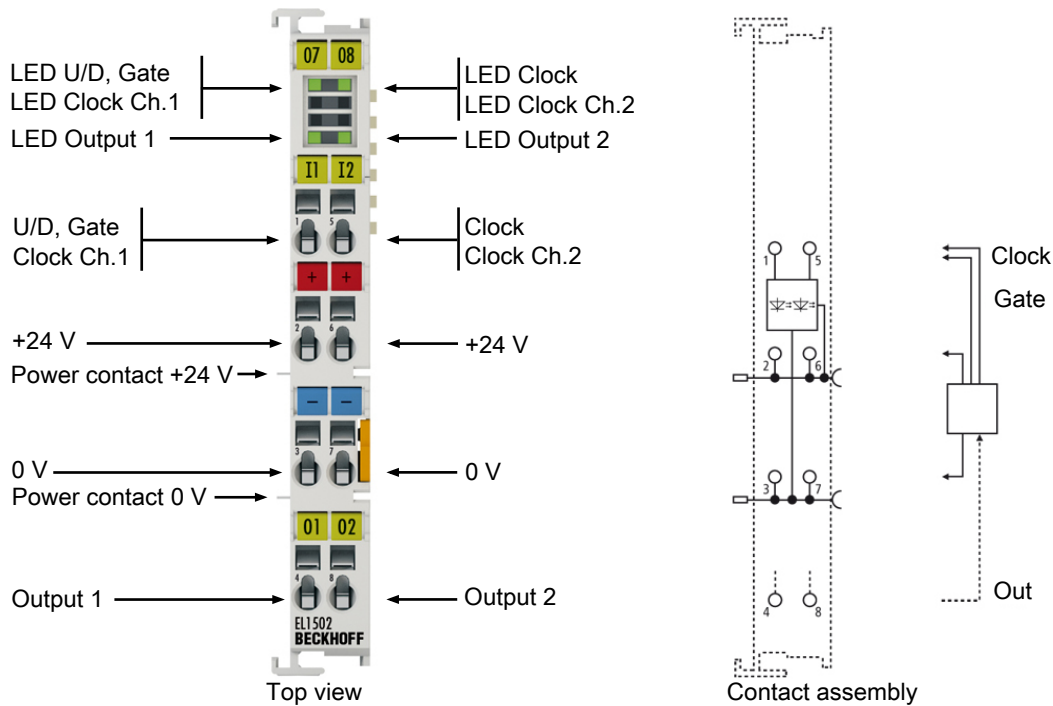

Fig. 25: EL1502

### LEDs

LED	Color	Meaning
UP/DOWN, GATE CLOCK CH.1	green	Signal at U/D, Gate input (operating mode 32 bit up/down counter [ <a href="#">▶ 127</a> ]) Signal at the Clock input, channel 1 (operating mode 2 x 32 bit counter) [ <a href="#">▶ 127</a> ]
CLOCK CLOCK CH.2	green	Signal at Clock input (operating mode 32 bit up/down counter [ <a href="#">▶ 127</a> ]) Signal at the Clock input, channel 2 (operating mode 2 x 32 bit counter [ <a href="#">▶ 127</a> ])
OUTPUT1 OUTPUT2	green	Signal at the corresponding output

### Connection

Terminal point		Description
Name	No.	
U/D, Gate Clock Ch.1	1	Up/down input (operating mode 32 bit up/down counter [ <a href="#">▶ 127</a> ]), Gate input (operating mode 32 bit counter with gate function [ <a href="#">▶ 127</a> ]) Clock 1 input (operating mode 2 x 32 bit counter [ <a href="#">▶ 127</a> ])
+24 V	2	+24 V (internally connected to terminal point 6 and positive power contact)
0 V	3	0 V (internally connected to terminal point 7 and negative power contact)
Output 1	4	Output 1
Clock Clock Ch.2	5	Clock input (operating mode 32 bit up/down counter [ <a href="#">▶ 127</a> ]) and (operating mode 32 bit counter with gate function [ <a href="#">▶ 127</a> ]) Clock 2 input (operating mode 2 x 32 bit counter [ <a href="#">▶ 127</a> ])
+24 V	6	+24 V (internally connected to terminal point 2 and positive power contact)
0 V	7	0 V (internally connected to terminal point 3 and negative power contact)
Output 2	8	Output 2

## 5.10 EL1512 - LEDs and connection

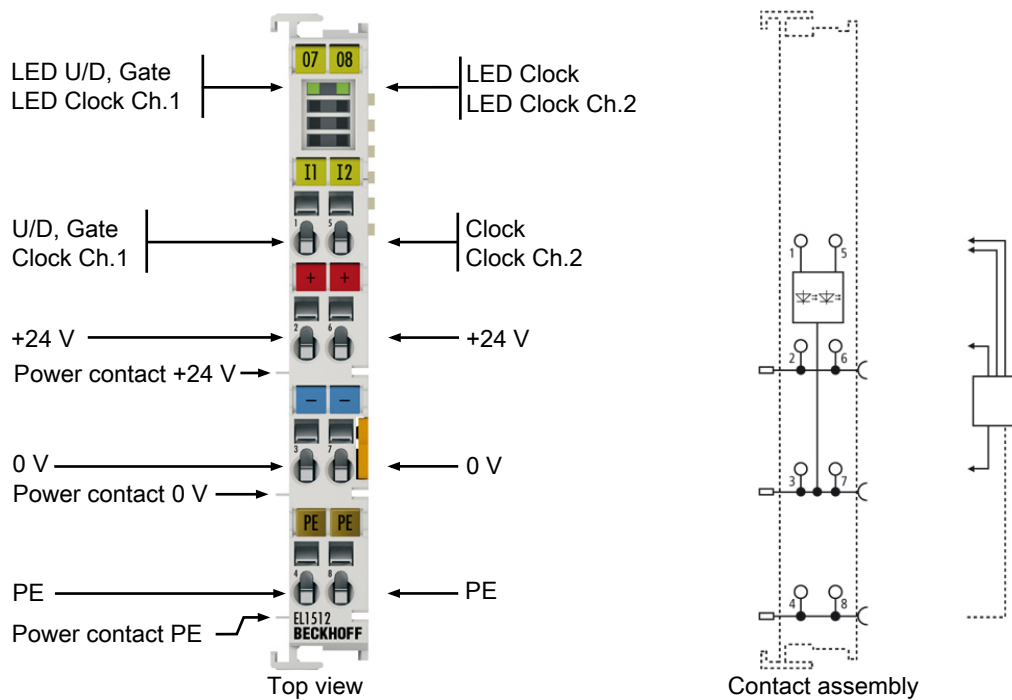

Fig. 26: EL1512

### LEDs

LED	Color	Meaning
CLOCK CH.1 UP/DOWN, Gate	green	Signal at the Clock input, channel 1 (operating mode 2 x 32 bit counter [▶ 127]) Signal at U/D, Gate input (operating mode 32 bit up/down counter, 32 bit gated counter [▶ 127])
CLOCK CH.2 CLOCK	green	Signal at the Clock input, channel 2 (operating mode 2 x 32 bit counter [▶ 127]) Signal at Clock input (operating mode 32 bit up/down counter, 32 bit gated counter [▶ 127])

### Connection

Terminal point		Description
Name	No.	
Clock Ch.1 U/D, Gate	1	Clock 1 input (operating mode 2 x 32 bit counter [▶ 127]) Up/down input (operating mode 32 bit up/down counter [▶ 127]) Gate input (operating mode 32 bit counter with gate function [▶ 127])
+24 V	2	+24 V (internally connected to terminal point 6 and positive power contact)
0 V	3	0 V (internally connected to terminal point 7 and negative power contact)
PE	4	PE
Clock Ch.2 Clock	5	Clock 2 input (operating mode 2 x 32 bit counter [▶ 127]) Clock input (operating mode 32 bit up/down counter [▶ 127]) and (operating mode 32 bit counter with gate function [▶ 127])
+24 V	6	+24 V (internally connected to terminal point 2 and positive power contact)
0 V	7	0 V (internally connected to terminal point 3 and negative power contact)
PE	8	PE

## 5.11 Disposal



Products marked with a crossed-out wheeled bin shall not be discarded with the normal waste stream. The device is considered as waste electrical and electronic equipment. The national regulations for the disposal of waste electrical and electronic equipment must be observed.

## 6 Commissioning

### 6.1 TwinCAT Quick Start

TwinCAT is a development environment for real-time control including multi-PLC system, NC axis control, programming and operation. The whole system is mapped through this environment and enables access to a programming environment (including compilation) for the controller. Individual digital or analog inputs or outputs can also be read or written directly, in order to verify their functionality, for example.

For further information please refer to <http://infosys.beckhoff.com>:

- **EtherCAT Systemmanual:**  
Fieldbus Components → EtherCAT Terminals → EtherCAT System Documentation → Setup in the TwinCAT System Manager
- **TwinCAT 2** → TwinCAT System Manager → I/O - Configuration
- In particular, TwinCAT driver installation:  
**Fieldbus components** → Fieldbus Cards and Switches → FC900x – PCI Cards for Ethernet → Installation

Devices contain the terminals for the actual configuration. All configuration data can be entered directly via editor functions (offline) or via the “Scan” function (online):

- **“offline”**: The configuration can be customized by adding and positioning individual components. These can be selected from a directory and configured.
  - The procedure for offline mode can be found under <http://infosys.beckhoff.com>:  
**TwinCAT 2** → TwinCAT System Manager → IO - Configuration → Adding an I/O Device
- **“online”**: The existing hardware configuration is read
  - See also <http://infosys.beckhoff.com>:  
**Fieldbus components** → Fieldbus cards and switches → FC900x – PCI Cards for Ethernet → Installation → Searching for devices

The following relationship is envisaged from user PC to the individual control elements:

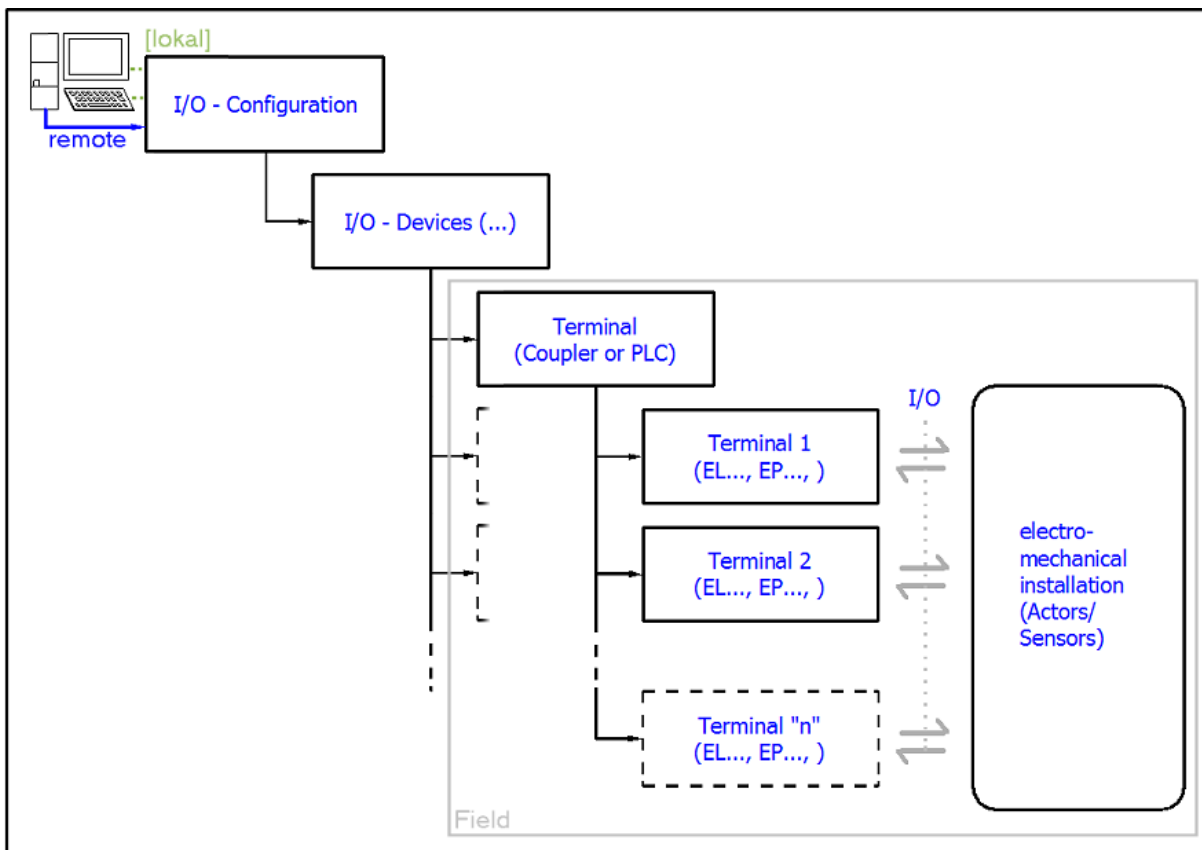

Fig. 27: Relationship between user side (commissioning) and installation

The user inserting of certain components (I/O device, terminal, box...) is the same in TwinCAT 2 and TwinCAT 3. The descriptions below relate to the online procedure.

### Sample configuration (actual configuration)

Based on the following sample configuration, the subsequent subsections describe the procedure for TwinCAT 2 and TwinCAT 3:

- Control system (PLC) **CX2040** including **CX2100-0004** power supply unit
- Connected to the CX2040 on the right (E-bus):  
**EL1004** (4-channel digital input terminal 24 V<sub>DC</sub>)
- Linked via the X001 port (RJ-45): **EK1100** EtherCAT Coupler
- Connected to the EK1100 EtherCAT coupler on the right (E-bus):  
**EL2008** (8-channel digital output terminal 24 V<sub>DC</sub>; 0.5 A)
- (Optional via X000: a link to an external PC for the user interface)





## 6.1.1 TwinCAT 2

### Startup

TwinCAT basically uses two user interfaces: the TwinCAT System Manager for communication with the electromechanical components and TwinCAT PLC Control for the development and compilation of a controller. The starting point is the TwinCAT System Manager.

After successful installation of the TwinCAT system on the PC to be used for development, the TwinCAT 2 System Manager displays the following user interface after startup:

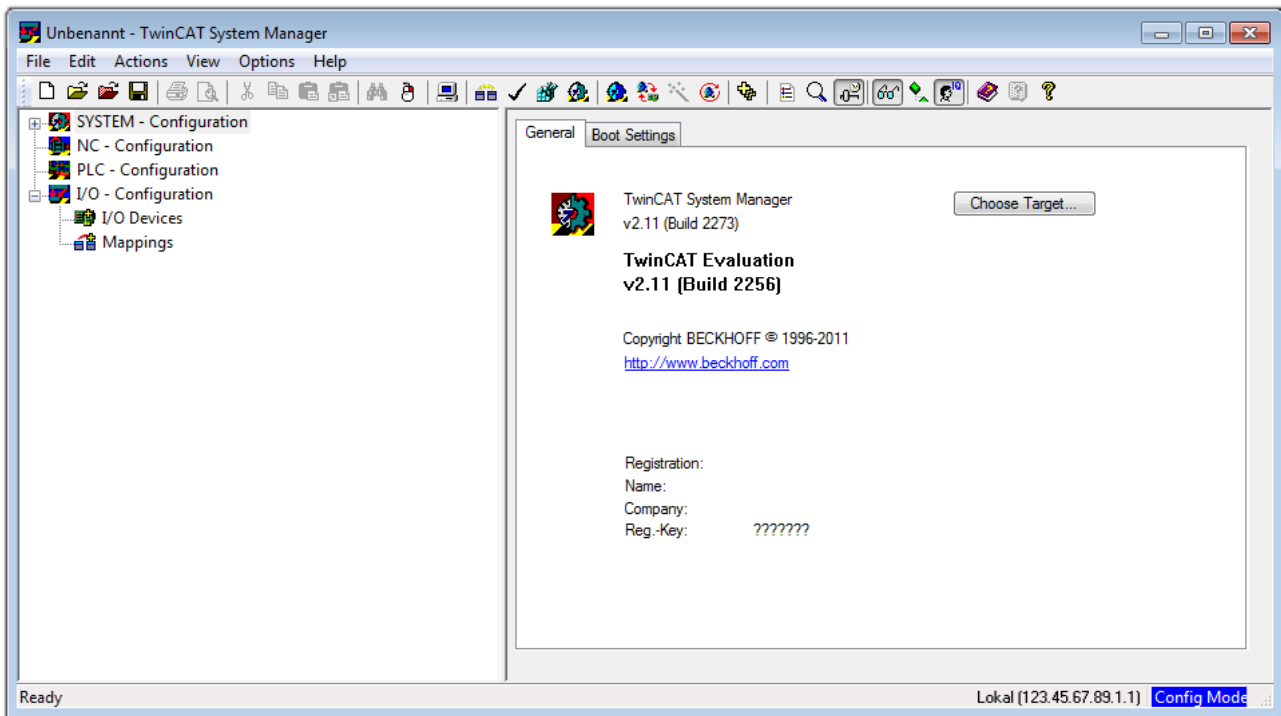



Fig. 29: Initial TwinCAT 2 user interface

Generally, TwinCAT can be used in local or remote mode. Once the TwinCAT system including the user interface (standard) is installed on the respective PLC, TwinCAT can be used in local mode and thereby the next step is “[Insert Device \[► 52\]](#)”.

If the intention is to address the TwinCAT runtime environment installed on a PLC as development environment remotely from another system, the target system must be made known first. In the menu under

“Actions” → “Choose Target System...”, via the symbol “” or the “F8” key, open the following window:

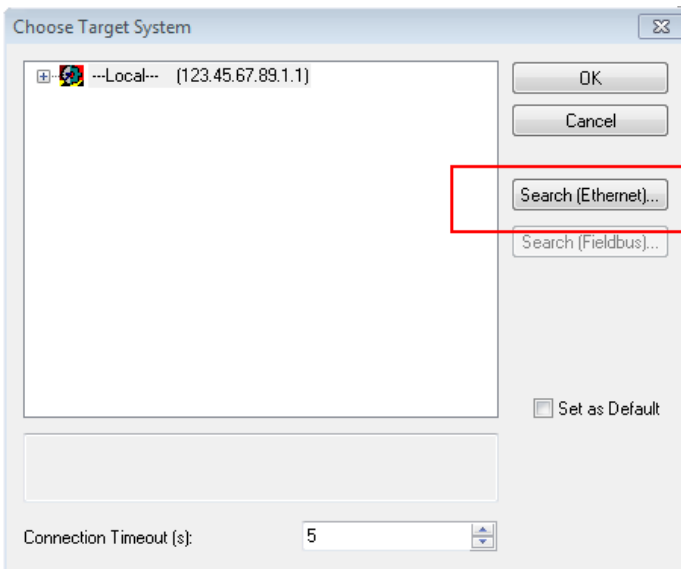

Fig. 30: Selection of the target system

Use “Search (Ethernet)...” to enter the target system. Thus a next dialog opens to either:

- enter the known computer name after “Enter Host Name / IP:” (as shown in red)
- perform a “Broadcast Search” (if the exact computer name is not known)
- enter the known computer IP or AmsNetID.

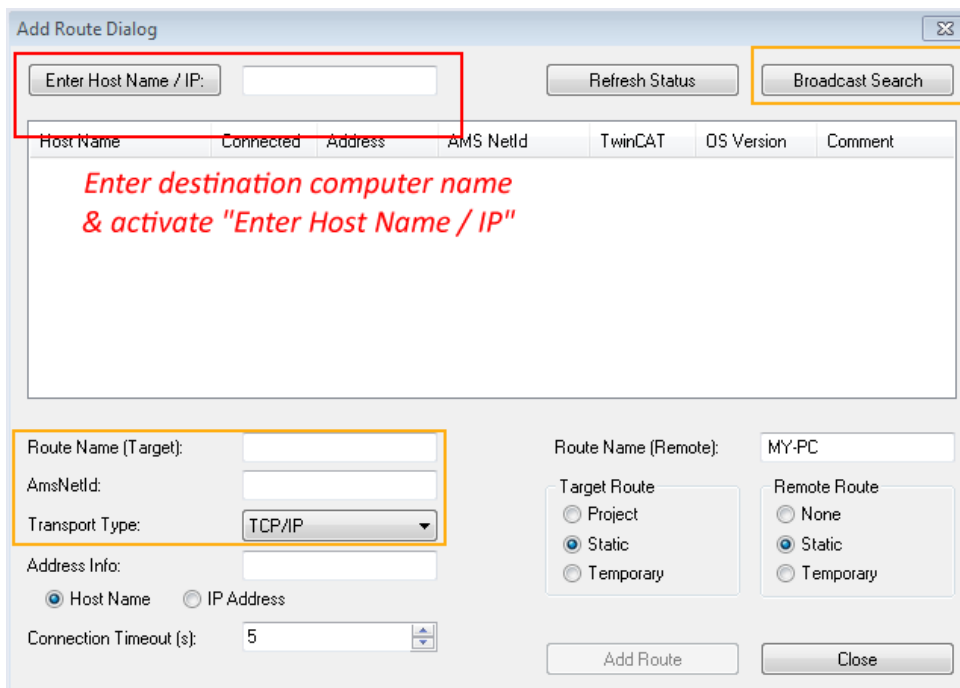
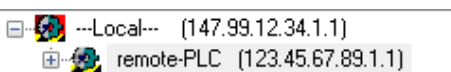

Fig. 31: Specify the PLC for access by the TwinCAT System Manager: selection of the target system



Once the target system has been entered, it is available for selection as follows (a password may have to be entered):



After confirmation with “OK” the target system can be accessed via the System Manager.

## Adding devices

In the configuration tree of the TwinCAT 2 System Manager user interface on the left, select “I/O Devices” and then right-click to open a context menu and select “Scan Devices...”, or start the action in the menu bar

via . The TwinCAT System Manager may first have to be set to “Config mode” via  or via menu “Actions” → “Set/Reset TwinCAT to Config Mode...” (Shift + F4).

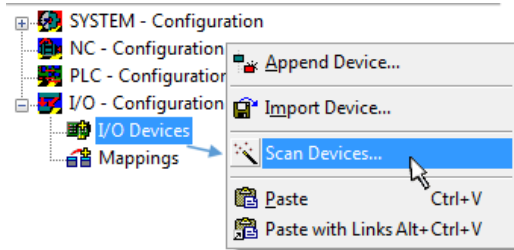

Fig. 32: Select “Scan Devices...”

Confirm the warning message, which follows, and select “EtherCAT” in the dialog:

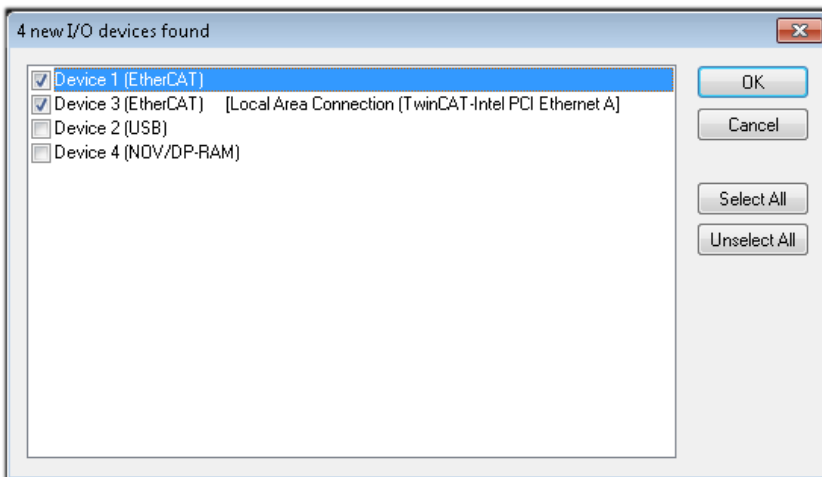

Fig. 33: Automatic detection of I/O devices: selection the devices to be integrated

Confirm the message “Find new boxes”, in order to determine the terminals connected to the devices. “Free Run” enables manipulation of input and output values in “Config mode” and should also be acknowledged.

Based on the [sample configuration](#) [▶ 48] described at the beginning of this section, the result is as follows:

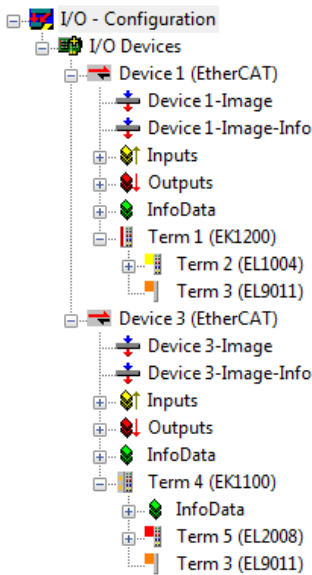

Fig. 34: Mapping of the configuration in the TwinCAT 2 System Manager

The whole process consists of two stages, which may be performed separately (first determine the devices, then determine the connected elements such as boxes, terminals, etc.). A scan can also be initiated by selecting “Device ...” from the context menu, which then reads the elements present in the configuration below:

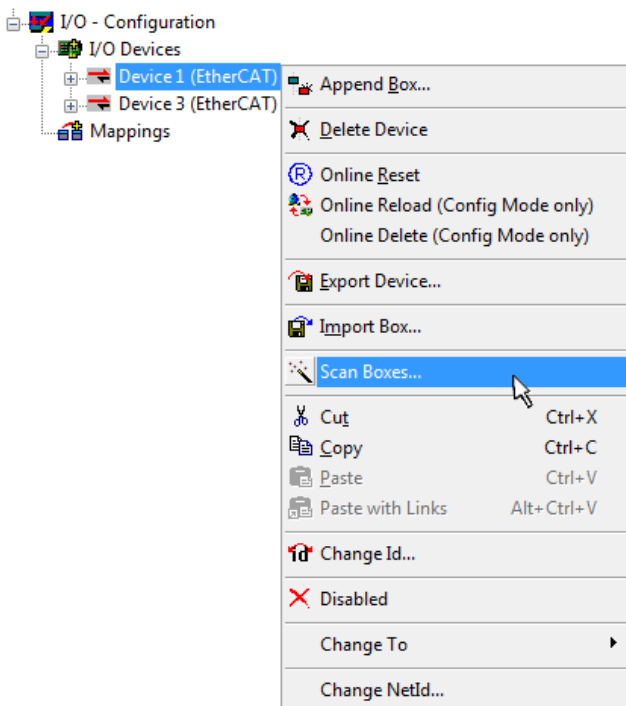

Fig. 35: Reading of individual terminals connected to a device

This functionality is useful if the actual configuration is modified at short notice.

**Programming and integrating the PLC**

TwinCAT PLC Control is the development environment for the creation of the controller in different program environments: TwinCAT PLC Control supports all languages described in IEC 61131-3. There are two text-based languages and three graphical languages.

- **Text-based languages**
  - Instruction List (IL)

- Structured Text (ST)
- **Graphical languages**
  - Function Block Diagram (FBD)
  - Ladder Diagram (LD)
  - The Continuous Function Chart Editor (CFC)
  - Sequential Function Chart (SFC)

The following section refers to Structured Text (ST).

After starting TwinCAT PLC Control, the following user interface is shown for an initial project:

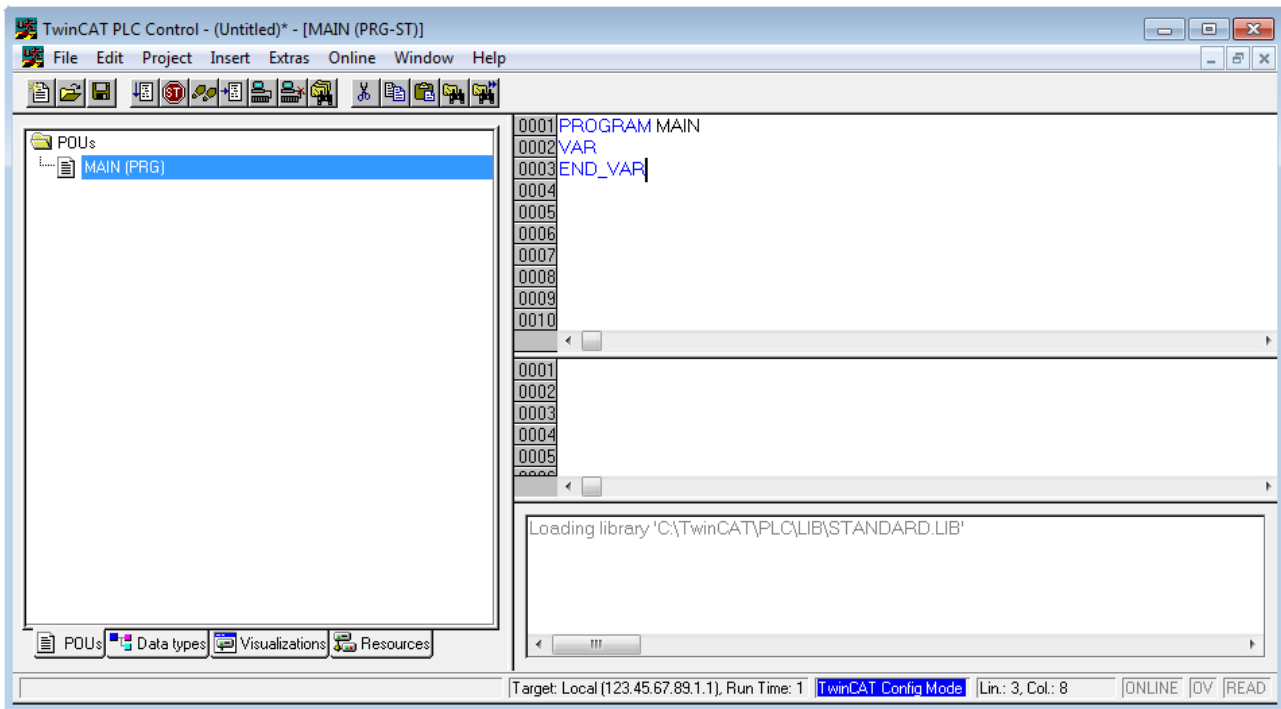

Fig. 36: TwinCAT PLC Control after startup

Sample variables and a sample program have been created and stored under the name “PLC\_example.pro”:

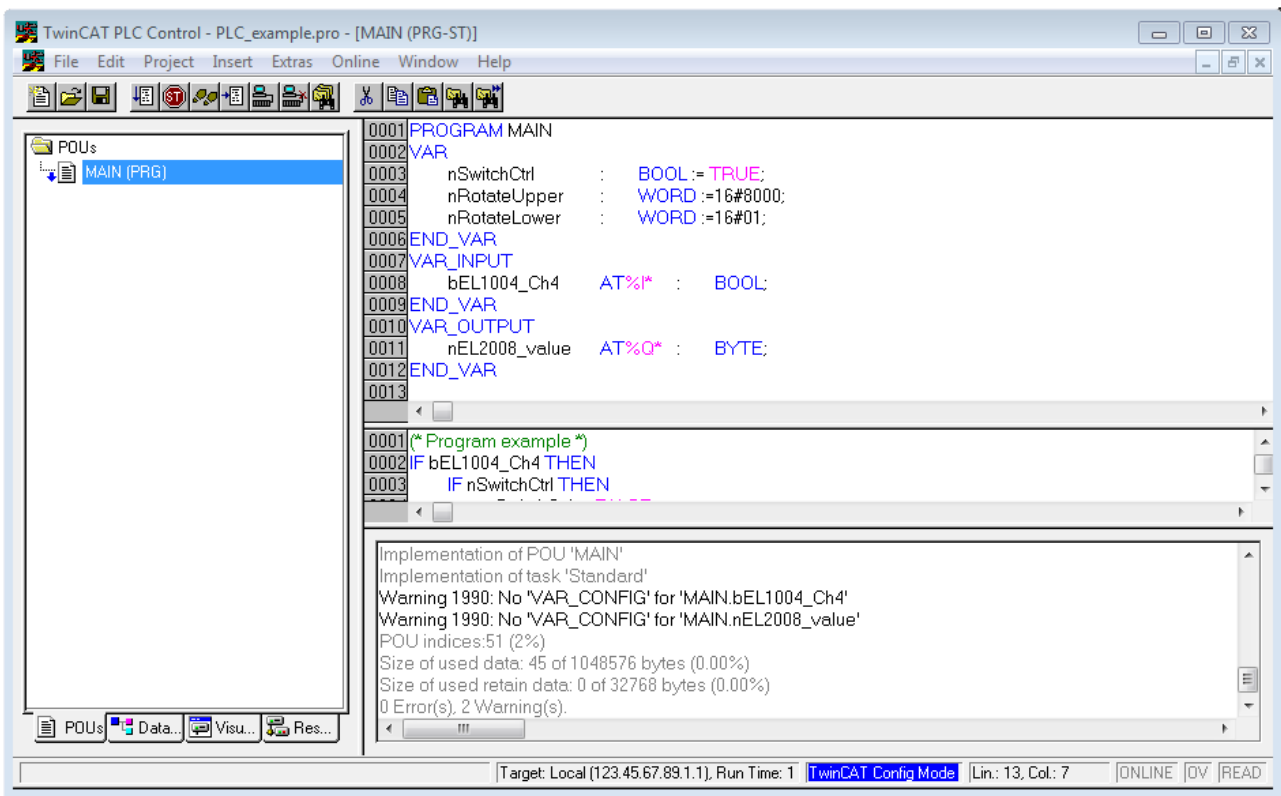

Fig. 37: Sample program with variables after a compile process (without variable integration)

Warning 1990 (missing “VAR\_CONFIG”) after a compile process indicates that the variables defined as external (with the ID “AT%I\*” or “AT%Q\*”) have not been assigned. After successful compilation, TwinCAT PLC Control creates a “\*.tpy” file in the directory in which the project was stored. This file (“\*.tpy”) contains variable assignments and is not known to the System Manager, hence the warning. Once the System Manager has been notified, the warning no longer appears.

First, integrate the TwinCAT PLC Control project in the **System Manager** via the context menu of the PLC configuration; right-click and select “Append PLC Project...”:

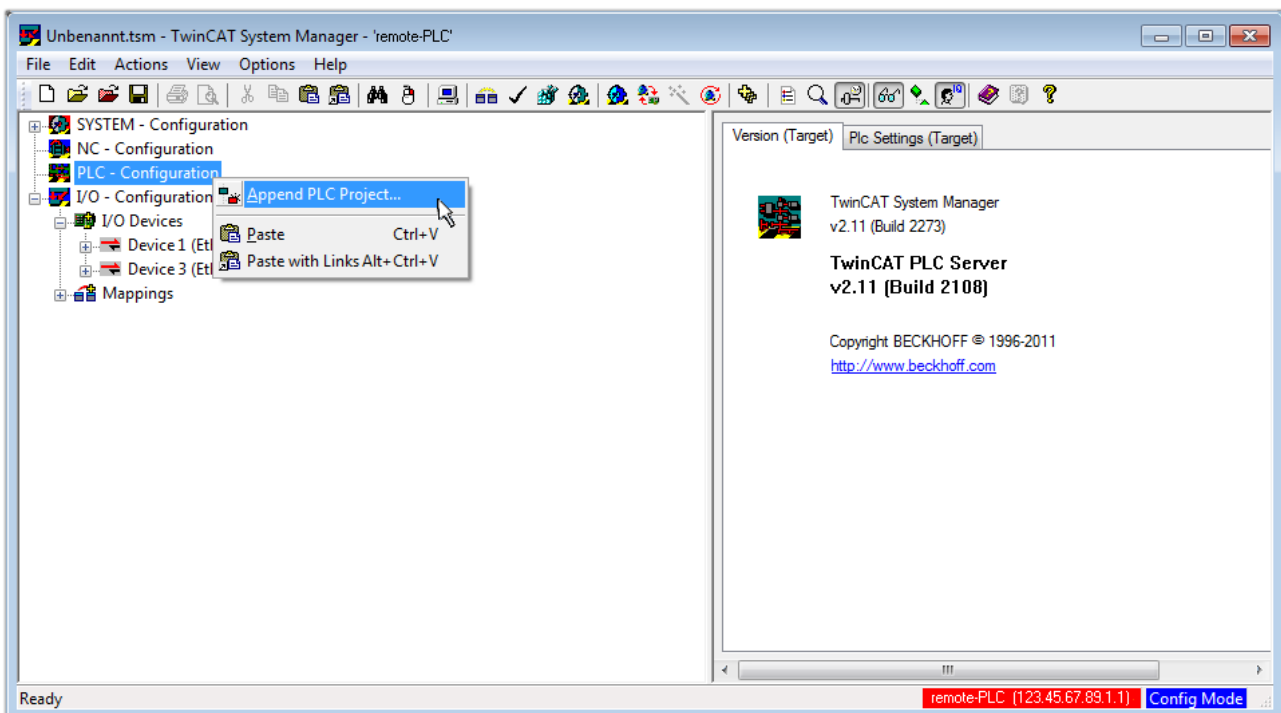

Fig. 38: Appending the TwinCAT PLC Control project

Select the PLC configuration “PLC\_example.tpy” in the browser window that opens. The project including the two variables identified with “AT” are then integrated in the configuration tree of the System Manager:

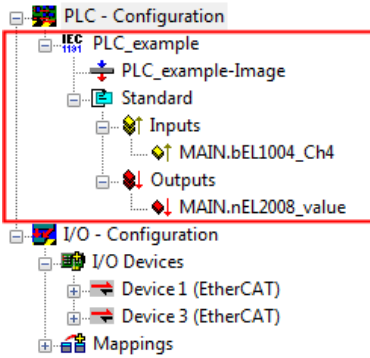

Fig. 39: PLC project integrated in the PLC configuration of the System Manager

The two variables “bEL1004\_Ch4” and “nEL2008\_value” can now be assigned to certain process objects of the I/O configuration.

**Assigning variables**

Open a window for selecting a suitable process object (PDO) via the context menu of a variable of the integrated project “PLC\_example” and via “Modify Link...” “Standard”:

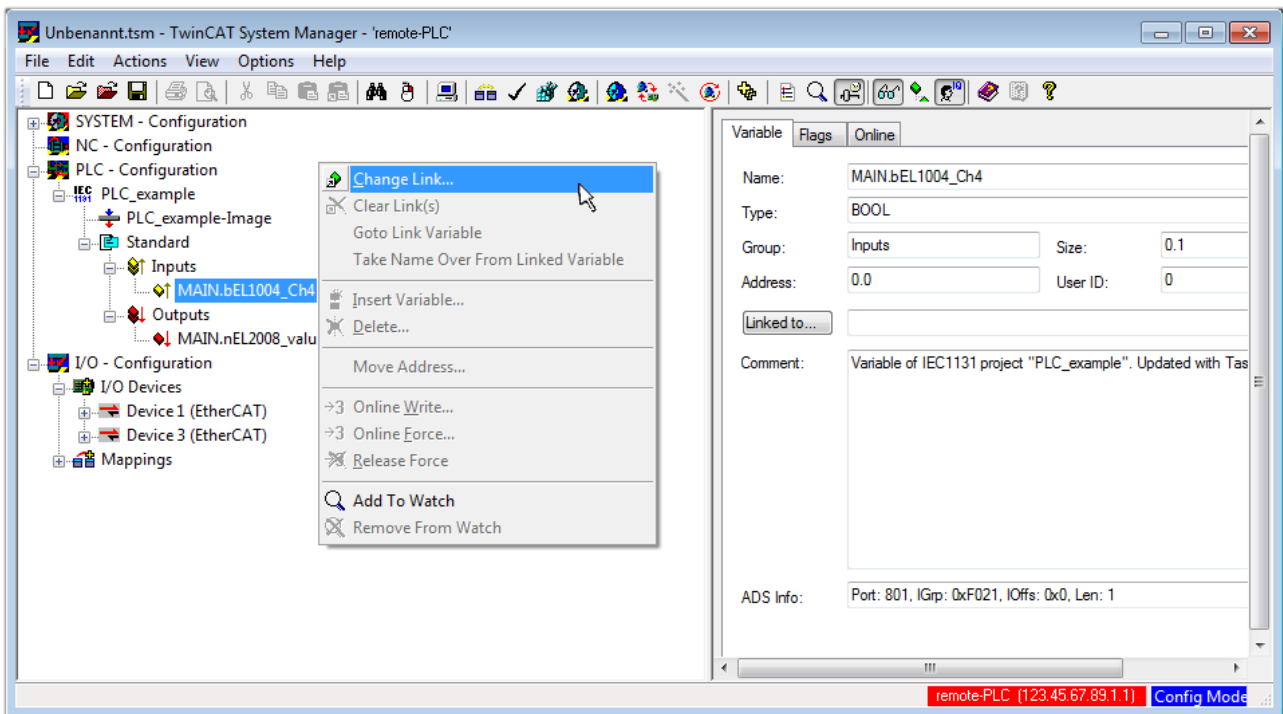

Fig. 40: Creating the links between PLC variables and process objects

In the window that opens, the process object for the variable “bEL1004\_Ch4” of type BOOL can be selected from the PLC configuration tree:



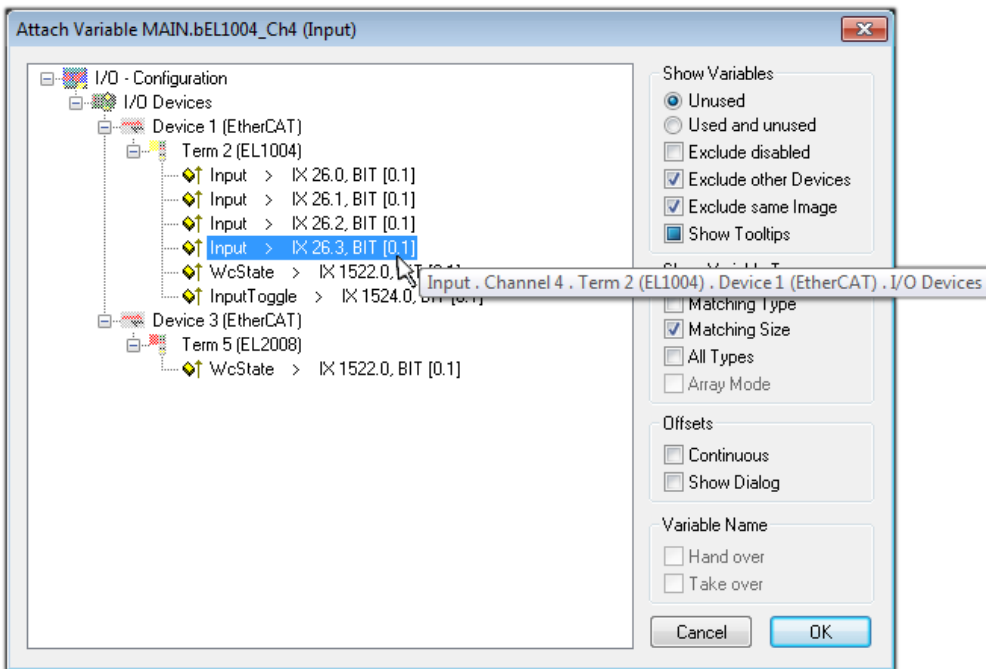

Fig. 41: Selecting PDO of type BOOL

According to the default setting, certain PDO objects are now available for selection. In this sample the input of channel 4 of the EL1004 terminal is selected for linking. In contrast, the checkbox “All types” must be ticked for creating the link for the output variables, in order to allocate a set of eight separate output bits to a byte variable. The following diagram shows the whole process:

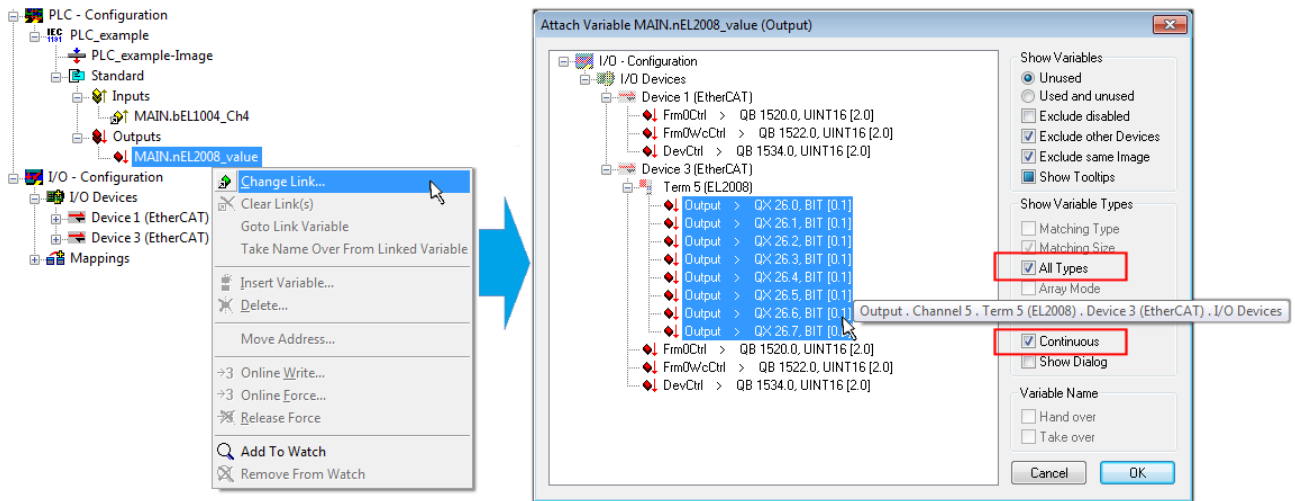



Fig. 42: Selecting several PDOs simultaneously: activate “Continuous” and “All types”

Note that the “Continuous” checkbox was also activated. This is designed to allocate the bits contained in the byte of the variable “nEL2008\_value” sequentially to all eight selected output bits of the EL2008 terminal. In this way it is possible to subsequently address all eight outputs of the terminal in the program with a byte corresponding to bit 0 for channel 1 to bit 7 for channel 8 of the PLC. A special symbol (  ) at the yellow or red object of the variable indicates that a link exists. The links can also be checked by selecting a “Goto Link Variable” from the context menu of a variable. The object opposite, in this case the PDO, is automatically selected:

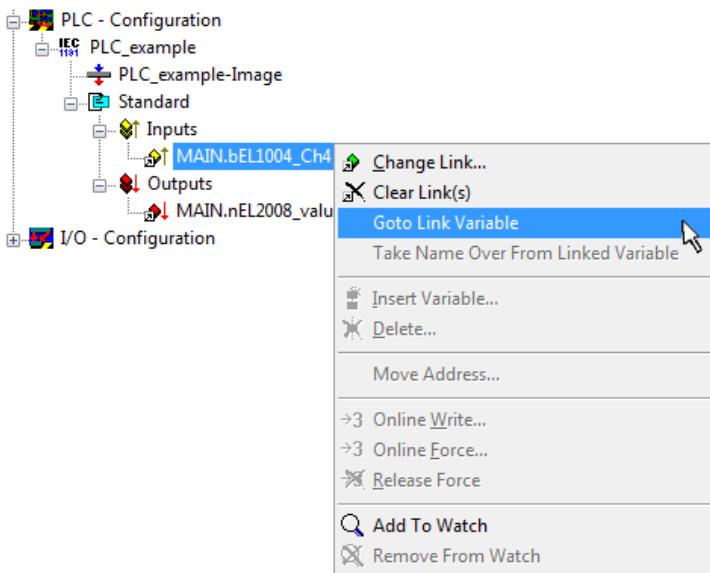

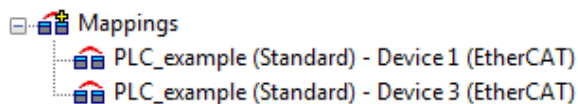

Fig. 43: Application of a “Goto Link” variable, using “MAIN.bEL1004\_Ch4” as a sample

The process of assigning variables to the PDO is completed via the menu selection “Actions” → “Generate

Mappings”, key Ctrl+M or by clicking on the symbol  in the menu.

This can be visualized in the configuration:



The process of creating links can also take place in the opposite direction, i.e. starting with individual PDOs to variable. However, in this example it would then not be possible to select all output bits for the EL2008, since the terminal only makes individual digital outputs available. If a terminal has a byte, word, integer or similar PDO, it is possible to allocate this a set of bit-standardized variables (type “BOOL”). Here, too, a “Goto Link Variable” from the context menu of a PDO can be executed in the other direction, so that the respective PLC instance can then be selected.

### Activation of the configuration

The allocation of PDO to PLC variables has now established the connection from the controller to the inputs and outputs of the terminals. The configuration can now be activated. First, the configuration can be verified

via  (or via “Actions” → “Check Configuration”). If no error is present, the configuration can be

activated via  (or via “Actions” → “Activate Configuration...”) to transfer the System Manager settings to the runtime system. Confirm the messages “Old configurations are overwritten!” and “Restart TwinCAT system in Run mode” with “OK”.

A few seconds later the real-time status **RTime 0%** is displayed at the bottom right in the System Manager. The PLC system can then be started as described below.

### Starting the controller

Starting from a remote system, the PLC control has to be linked with the Embedded PC over Ethernet via “Online” → “Choose Run-Time System...”:

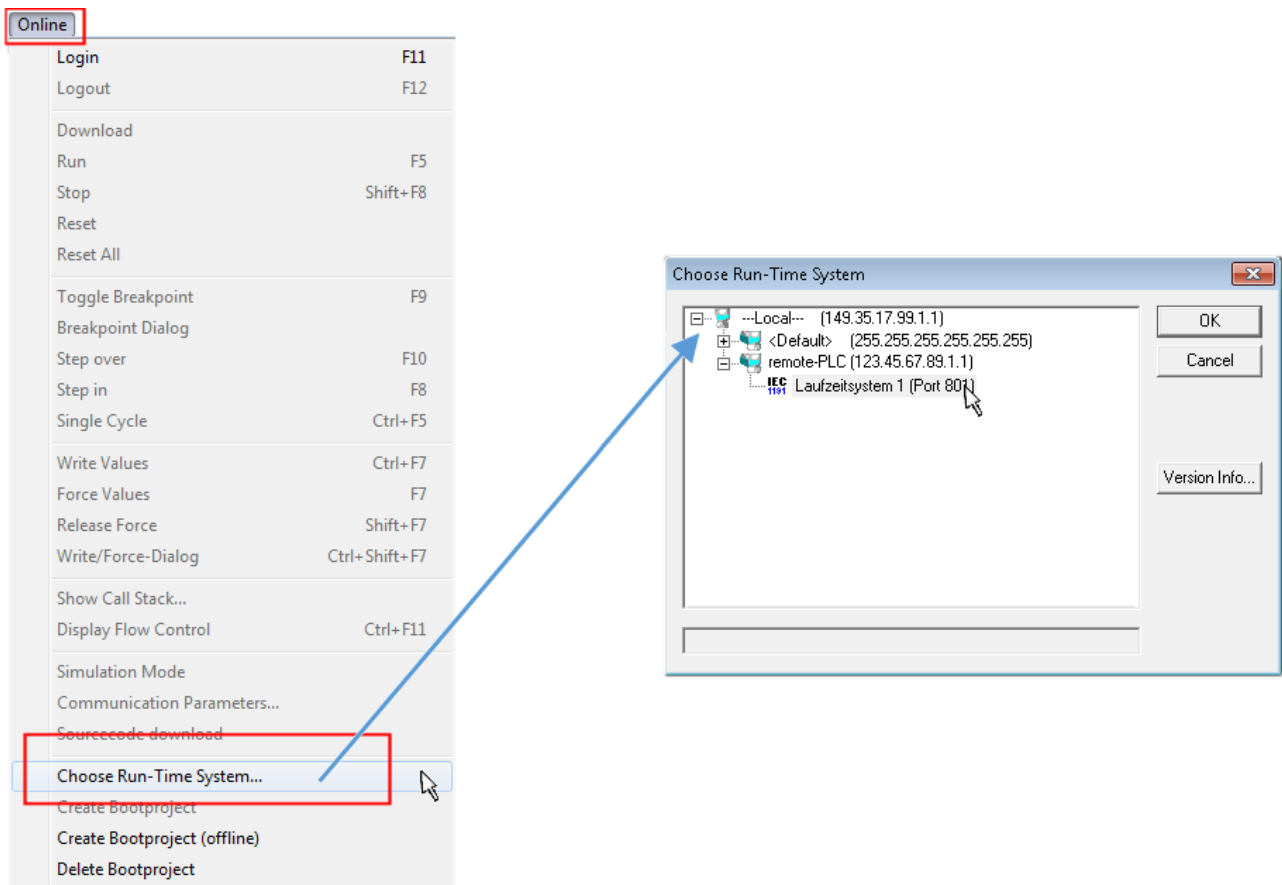



Fig. 44: Choose target system (remote)

In this sample “Runtime system 1 (port 801)” is selected and confirmed. Link the PLC with the real-time

system via menu option “Online” → “Login”, the F11 key or by clicking on the symbol . The control program can then be loaded for execution. This results in the message “No program on the controller! Should the new program be loaded?”, which should be acknowledged with “Yes”. The runtime environment is ready for the program start:

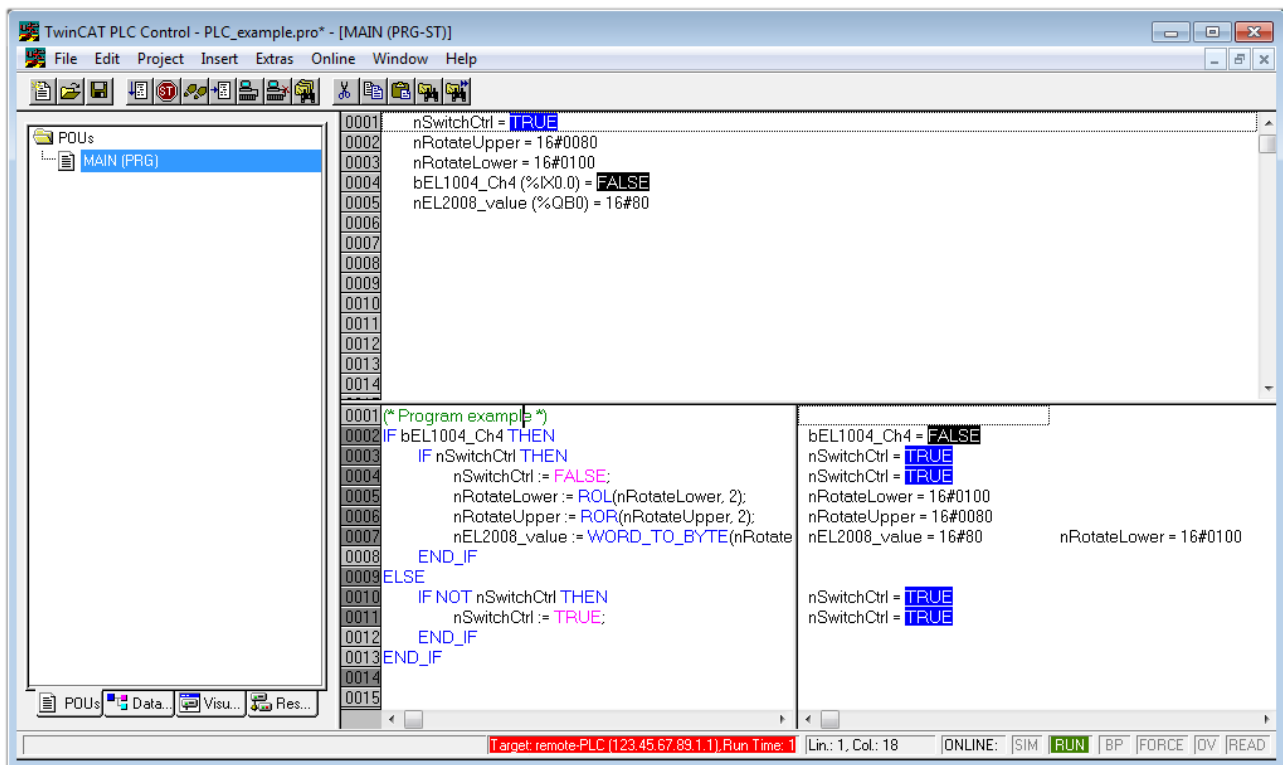

Fig. 45: PLC Control logged in, ready for program startup

The PLC can now be started via “Online” → “Run”, F5 key or .

## 6.1.2 TwinCAT 3

### Startup

TwinCAT makes the development environment areas available together with Microsoft Visual Studio: after startup, the project folder explorer appears on the left in the general window area (cf. “TwinCAT System Manager” of TwinCAT 2) for communication with the electromechanical components.

After successful installation of the TwinCAT system on the PC to be used for development, TwinCAT 3 (shell) displays the following user interface after startup:

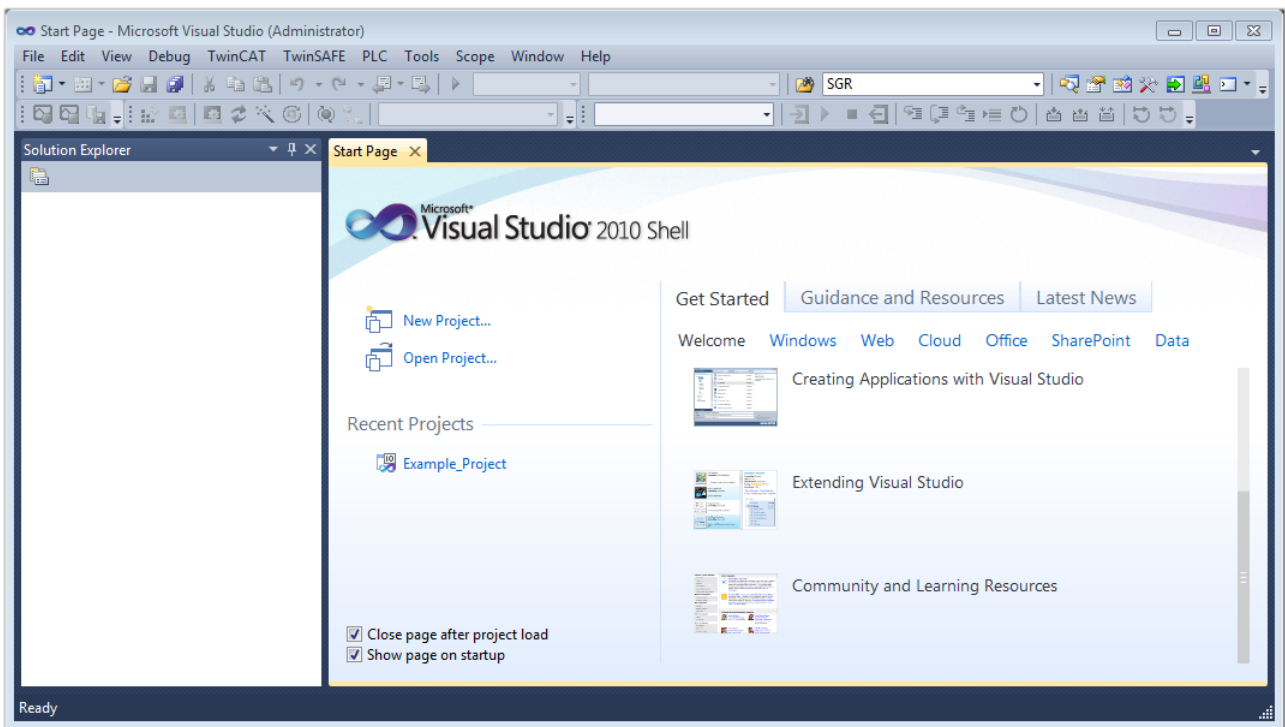



Fig. 46: Initial TwinCAT 3 user interface

First create a new project via  **New TwinCAT Project...** (or under “File”→“New”→“Project...”). In the following dialog make the corresponding entries as required (as shown in the diagram):

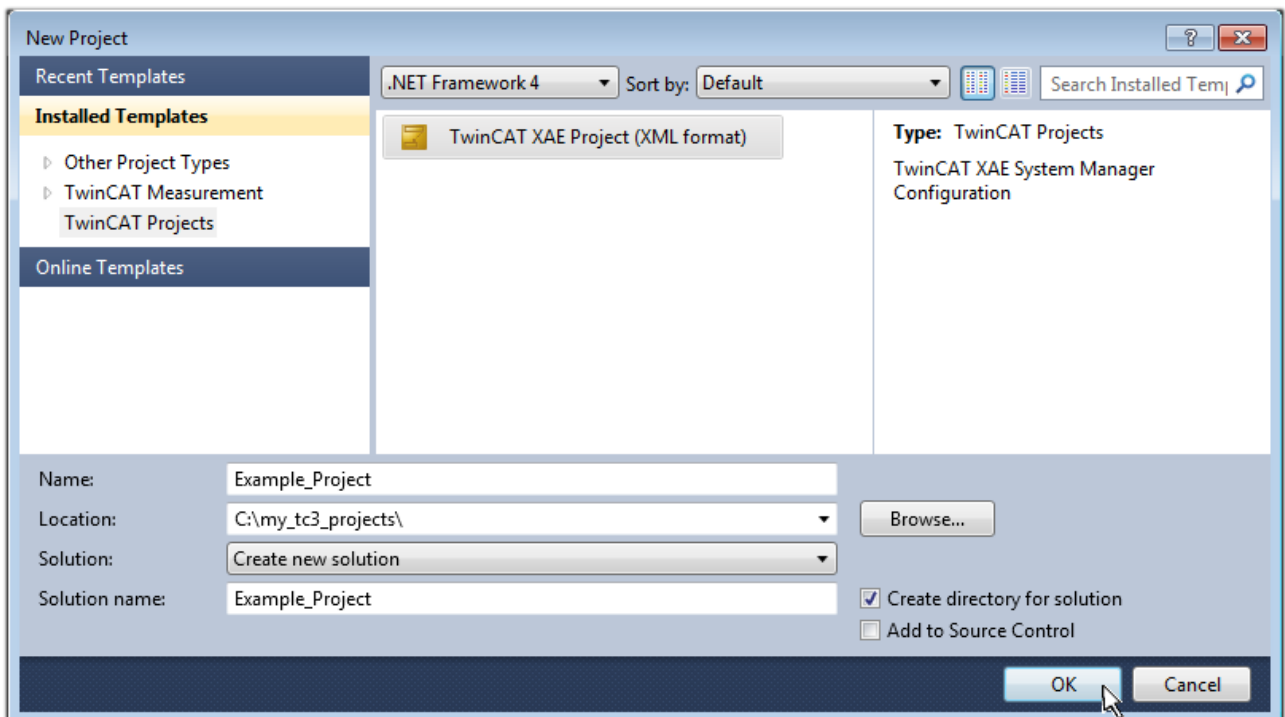

Fig. 47: Create new TwinCAT project

The new project is then available in the project folder explorer:

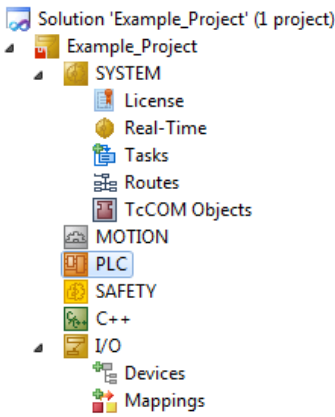
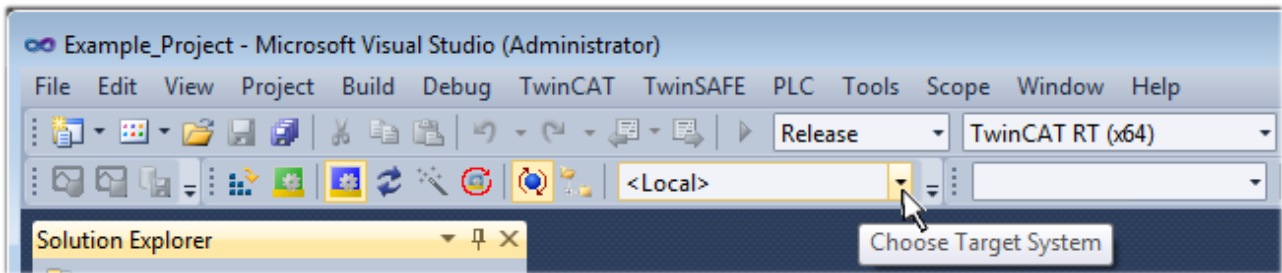

Fig. 48: New TwinCAT3 project in the project folder explorer

Generally, TwinCAT can be used in local or remote mode. Once the TwinCAT system including the user interface (standard) is installed on the respective PLC, TwinCAT can be used in local mode and thereby the next step is “Insert Device [▶ 63]”.

If the intention is to address the TwinCAT runtime environment installed on a PLC as development environment remotely from another system, the target system must be made known first. Via the symbol in the menu bar:



expand the pull-down menu:

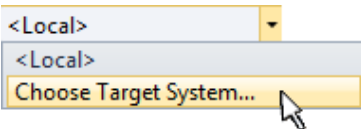

and open the following window:

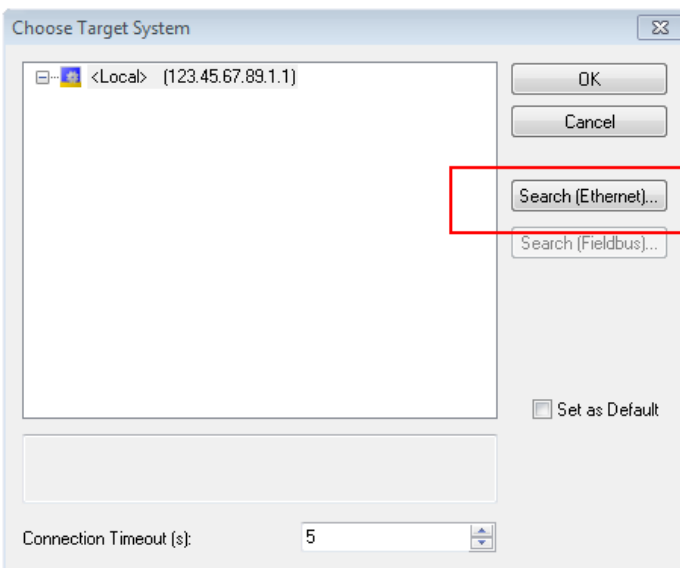

Fig. 49: Selection dialog: Choose the target system

Use “Search (Ethernet)...” to enter the target system. Thus a next dialog opens to either:

- enter the known computer name after “Enter Host Name / IP:” (as shown in red)
- perform a “Broadcast Search” (if the exact computer name is not known)
- enter the known computer IP or AmsNetID.

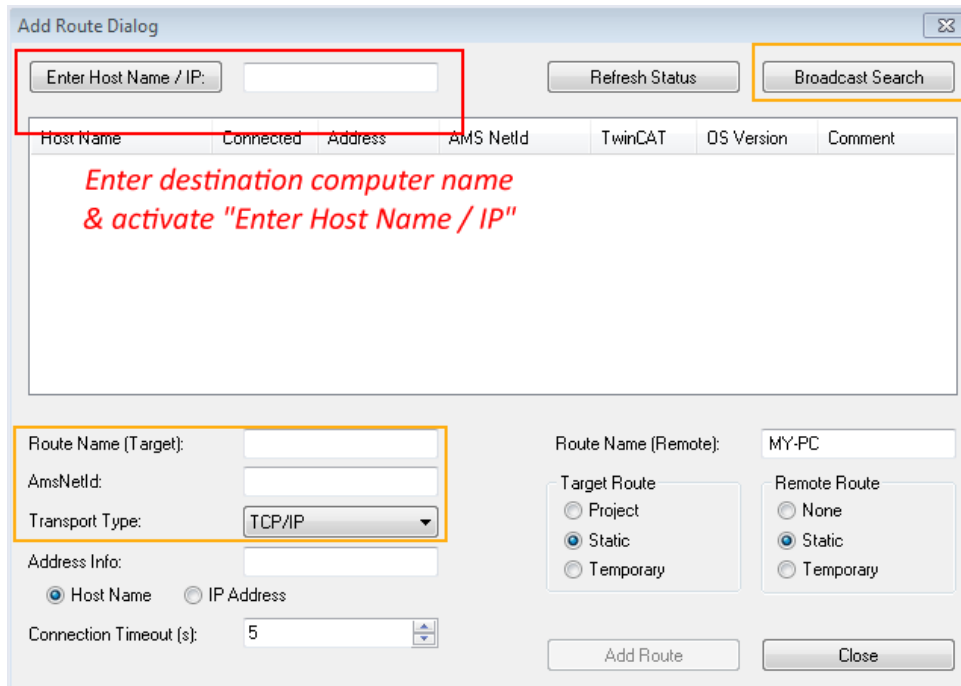
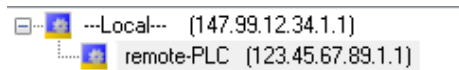

Fig. 50: Specify the PLC for access by the TwinCAT System Manager: selection of the target system

Once the target system has been entered, it is available for selection as follows (a password may have to be entered):



After confirmation with “OK” the target system can be accessed via the Visual Studio shell.

**Adding devices**

In the project folder explorer of the Visual Studio shell user interface on the left, select “Devices” within

element “I/O”, then right-click to open a context menu and select “Scan” or start the action via  in the

menu bar. The TwinCAT System Manager may first have to be set to “Config mode” via  or via the menu “TwinCAT” → “Restart TwinCAT (Config mode)”.

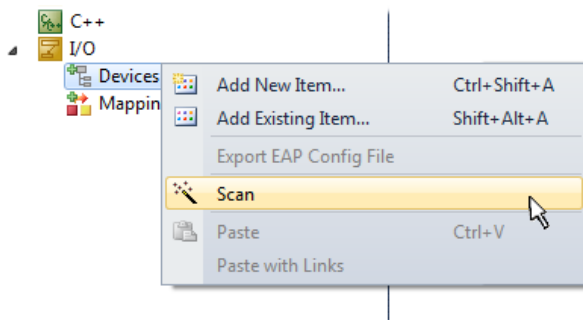

Fig. 51: Select “Scan”

Confirm the warning message, which follows, and select “EtherCAT” in the dialog:

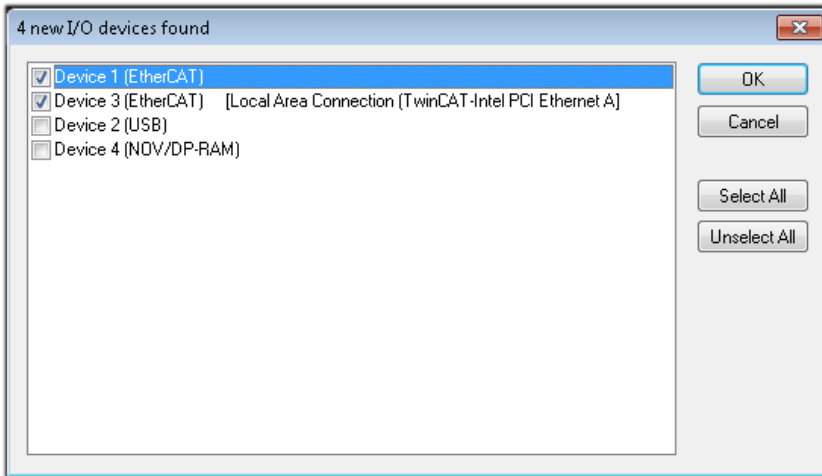

Fig. 52: Automatic detection of I/O devices: selection the devices to be integrated

Confirm the message “Find new boxes”, in order to determine the terminals connected to the devices. “Free Run” enables manipulation of input and output values in “Config mode” and should also be acknowledged.

Based on the [sample configuration \[▶ 48\]](#) described at the beginning of this section, the result is as follows:

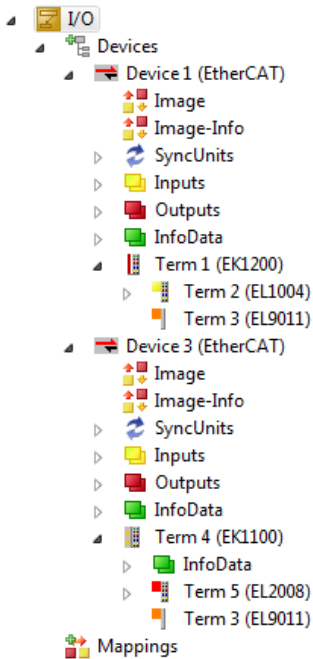

Fig. 53: Mapping of the configuration in VS shell of the TwinCAT3 environment

The whole process consists of two stages, which may be performed separately (first determine the devices, then determine the connected elements such as boxes, terminals, etc.). A scan can also be initiated by selecting “Device ...” from the context menu, which then reads the elements present in the configuration below:



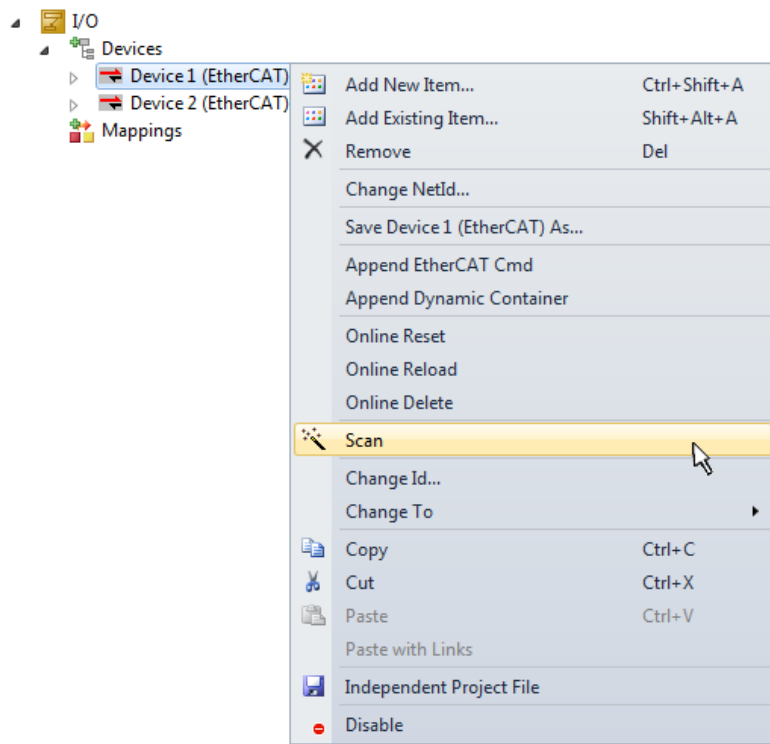

Fig. 54: Reading of individual terminals connected to a device

This functionality is useful if the actual configuration is modified at short notice.

### Programming the PLC

TwinCAT PLC Control is the development environment for the creation of the controller in different program environments: TwinCAT PLC Control supports all languages described in IEC 61131-3. There are two text-based languages and three graphical languages.

- **Text-based languages**
  - Instruction List (IL)
  - Structured Text (ST)
- **Graphical languages**
  - Function Block Diagram (FBD)
  - Ladder Diagram (LD)
  - The Continuous Function Chart Editor (CFC)
  - Sequential Function Chart (SFC)

The following section refers to Structured Text (ST).

In order to create a programming environment, a PLC subproject is added to the project sample via the context menu of "PLC" in the project folder explorer by selecting "Add New Item....":

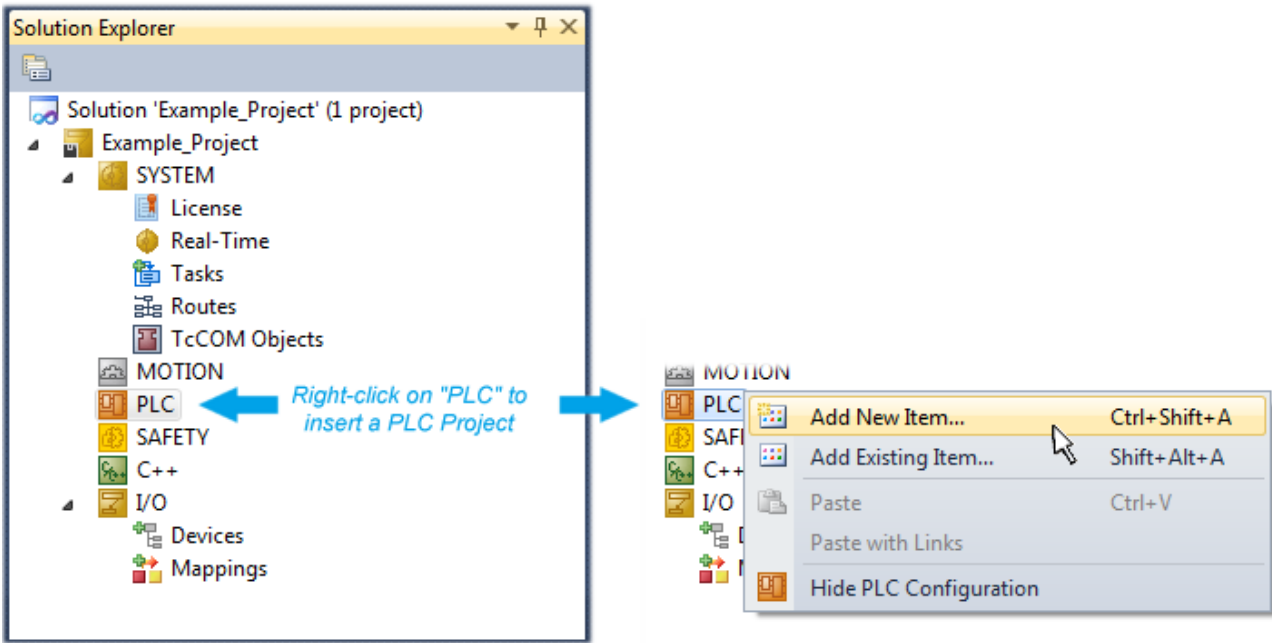

Fig. 55: Adding the programming environment in “PLC”

In the dialog that opens select “Standard PLC project” and enter “PLC\_example” as project name, for example, and select a corresponding directory:

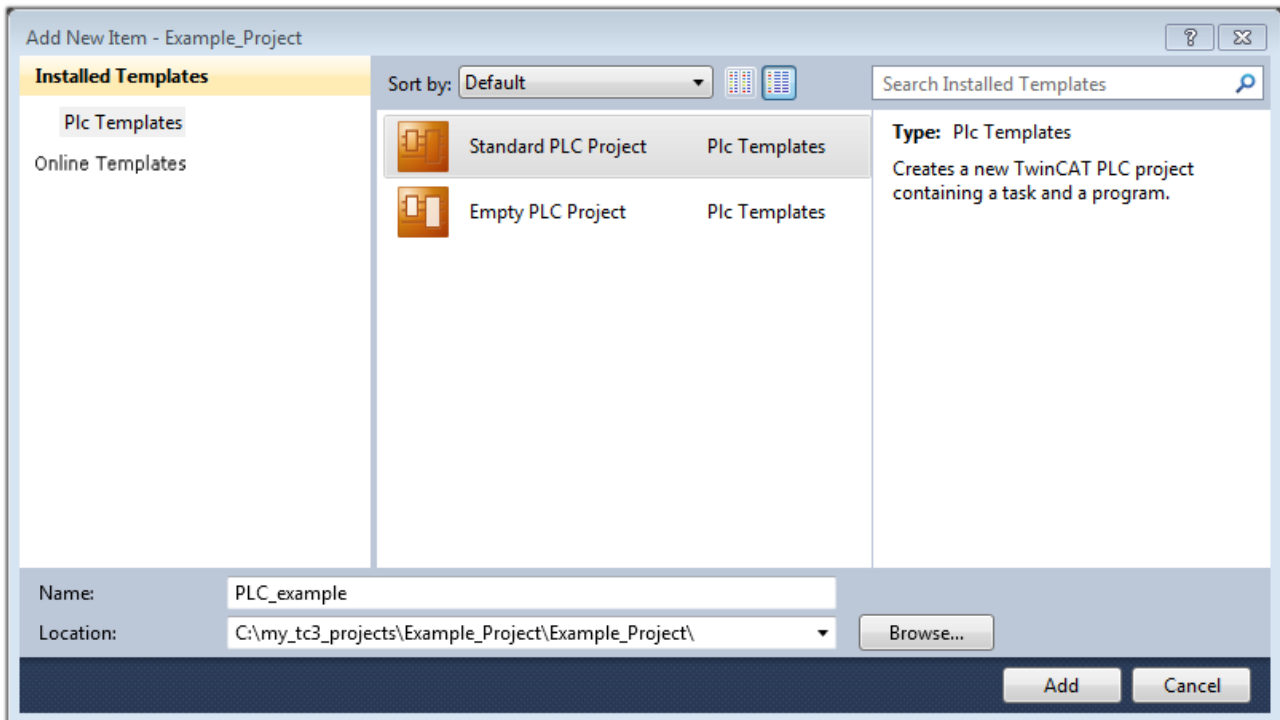

Fig. 56: Specifying the name and directory for the PLC programming environment

The “Main” program, which already exists by selecting “Standard PLC project”, can be opened by double-clicking on “PLC\_example\_project” in “POUs”. The following user interface is shown for an initial project:

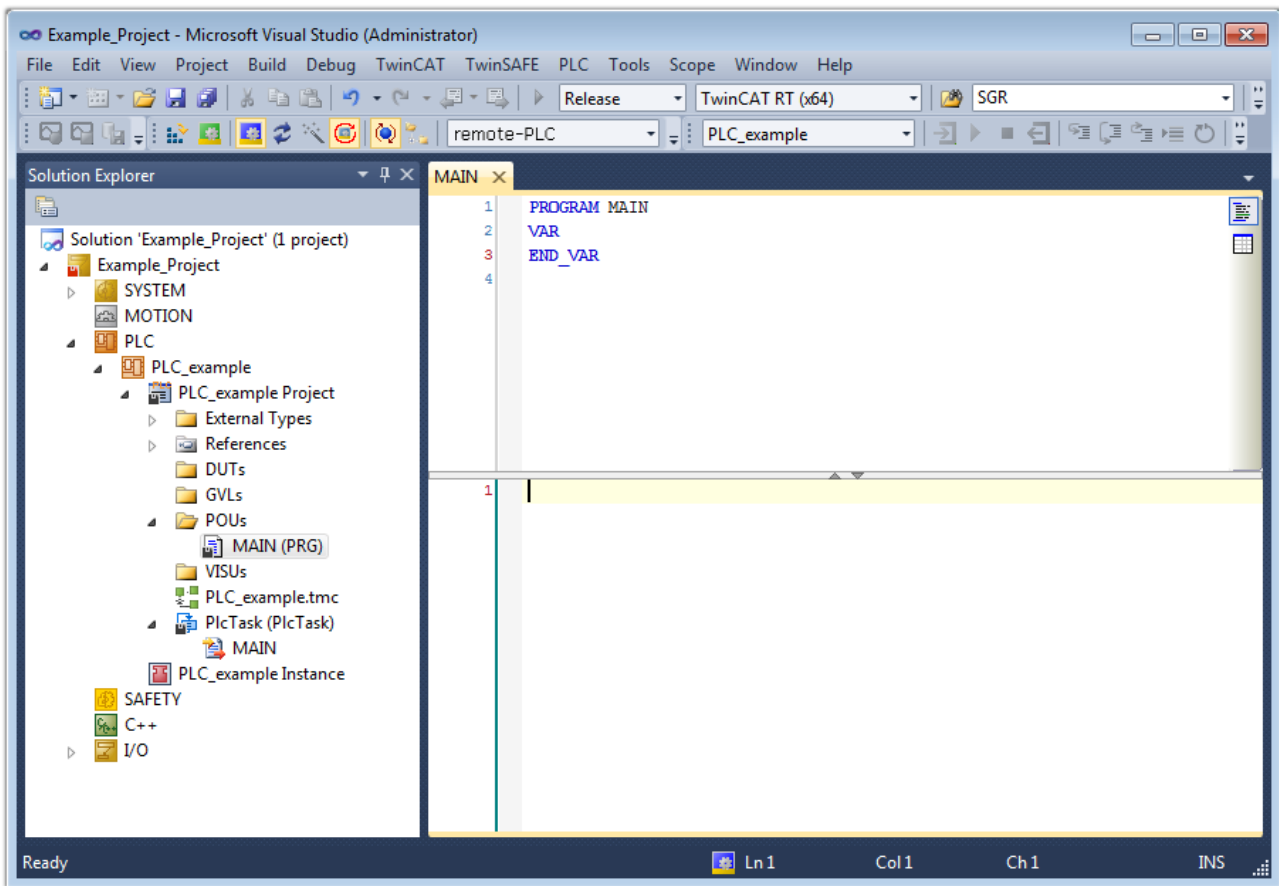

Fig. 57: Initial “Main” program of the standard PLC project

To continue, sample variables and a sample program have now been created:

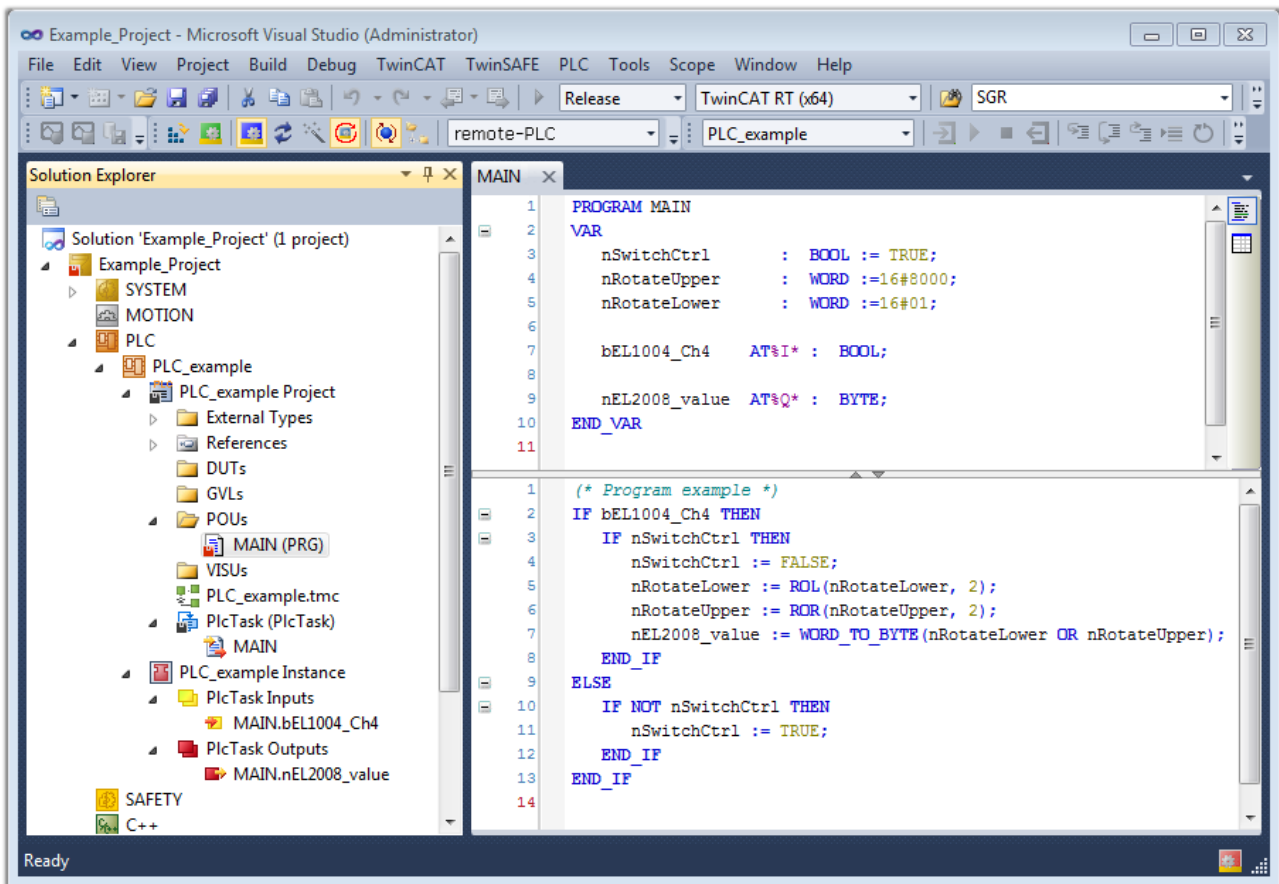

Fig. 58: Sample program with variables after a compile process (without variable integration)

The control program is now created as a project folder, followed by the compile process:

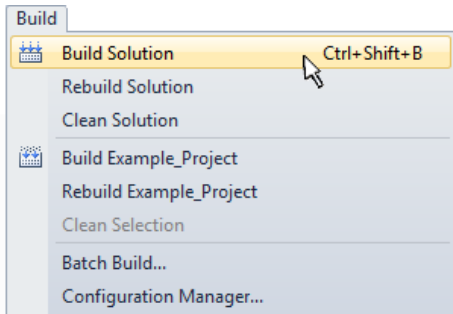
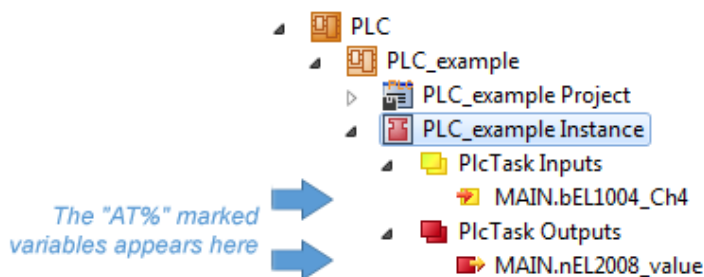

Fig. 59: Start program compilation

The following variables, identified in the ST/ PLC program with “AT%”, are then available in under “Assignments” in the project folder explorer:



**Assigning variables**

Via the menu of an instance - variables in the “PLC” context, use the “Modify Link...” option to open a window for selecting a suitable process object (PDO) for linking:

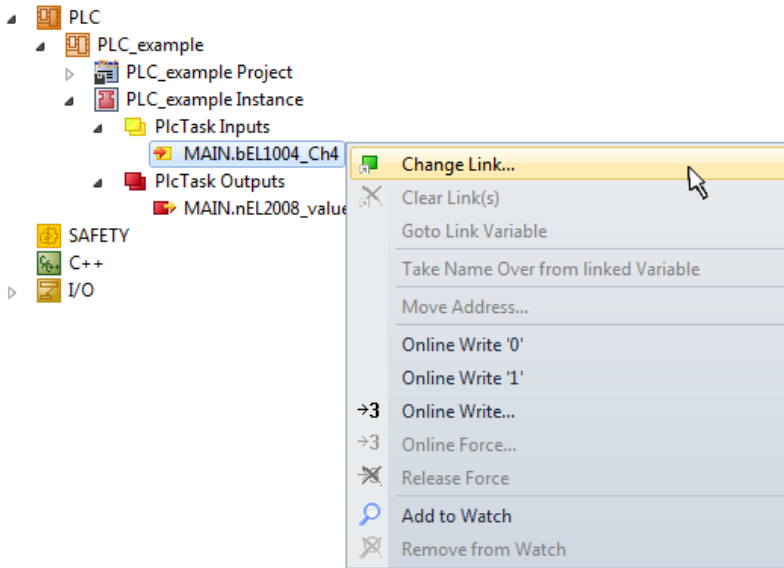

Fig. 60: Creating the links between PLC variables and process objects

In the window that opens, the process object for the variable “bEL1004\_Ch4” of type BOOL can be selected from the PLC configuration tree:

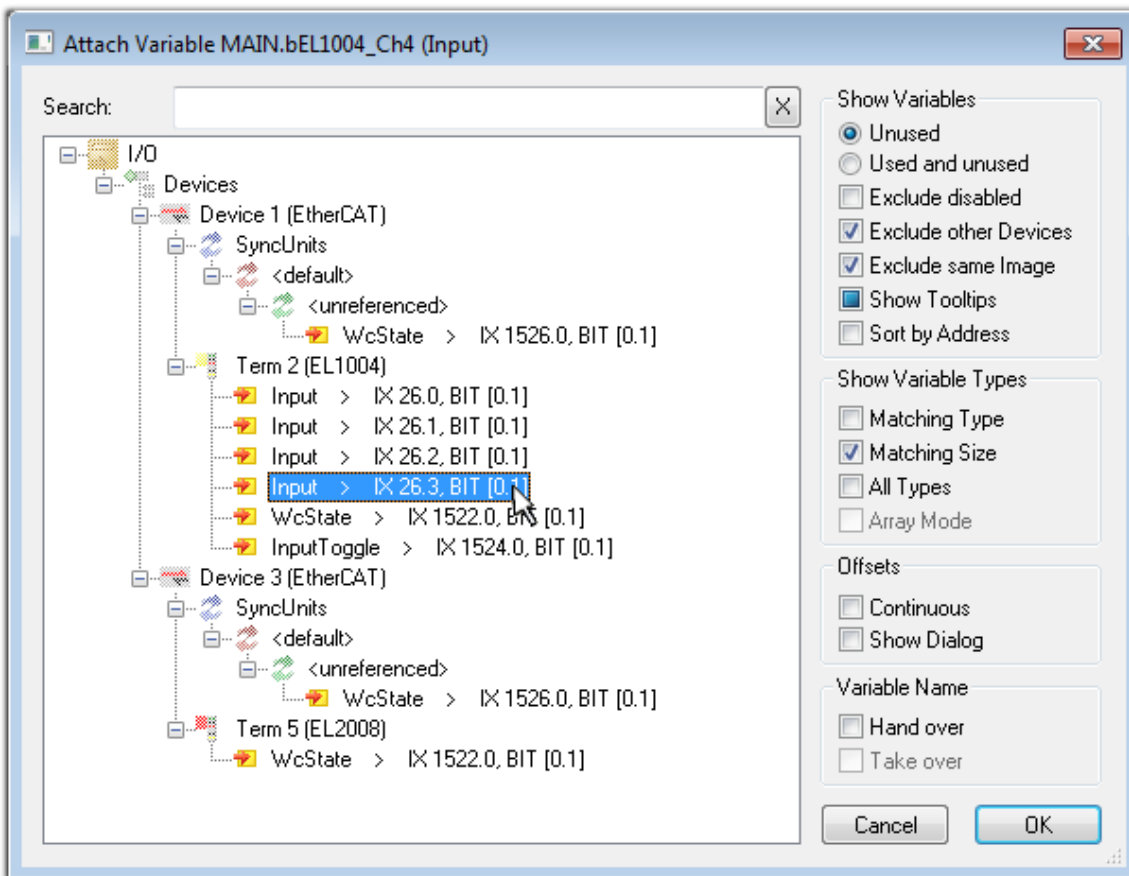

Fig. 61: Selecting PDO of type BOOL

According to the default setting, certain PDO objects are now available for selection. In this sample the input of channel 4 of the EL1004 terminal is selected for linking. In contrast, the checkbox “All types” must be ticked for creating the link for the output variables, in order to allocate a set of eight separate output bits to a byte variable. The following diagram shows the whole process:

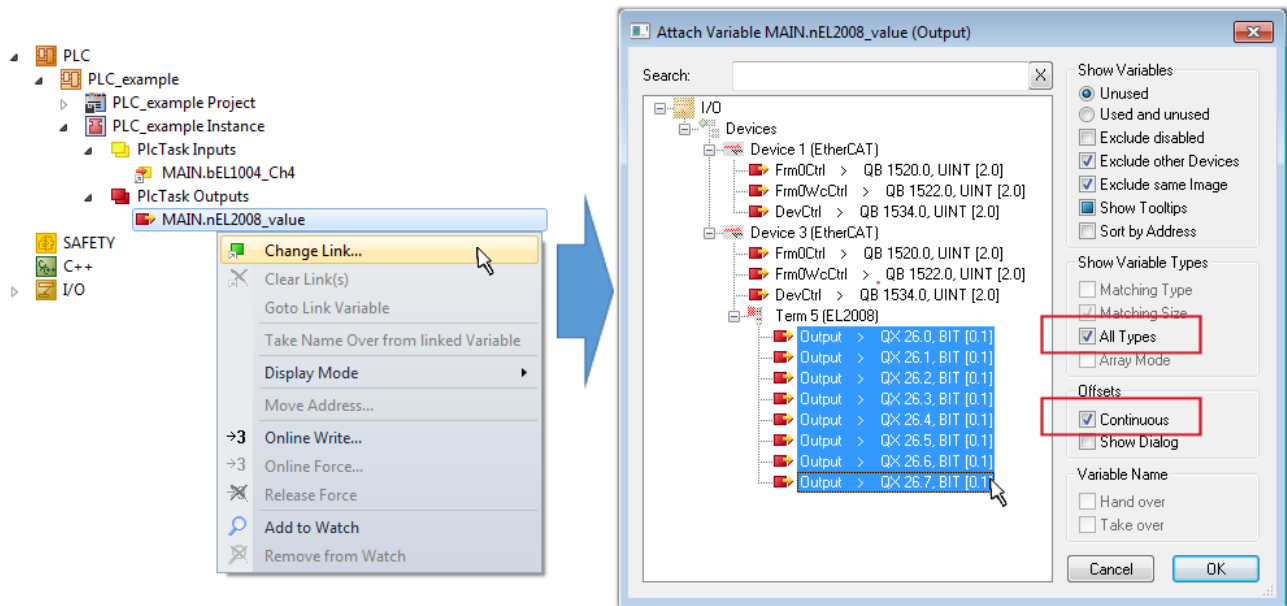



Fig. 62: Selecting several PDOs simultaneously: activate “Continuous” and “All types”

Note that the “Continuous” checkbox was also activated. This is designed to allocate the bits contained in the byte of the variable “nEL2008\_value” sequentially to all eight selected output bits of the EL2008 terminal. In this way it is possible to subsequently address all eight outputs of the terminal in the program with a byte corresponding to bit 0 for channel 1 to bit 7 for channel 8 of the PLC. A special symbol (  ) at the yellow or red object of the variable indicates that a link exists. The links can also be checked by selecting a “Goto Link Variable” from the context menu of a variable. The object opposite, in this case the PDO, is automatically selected:

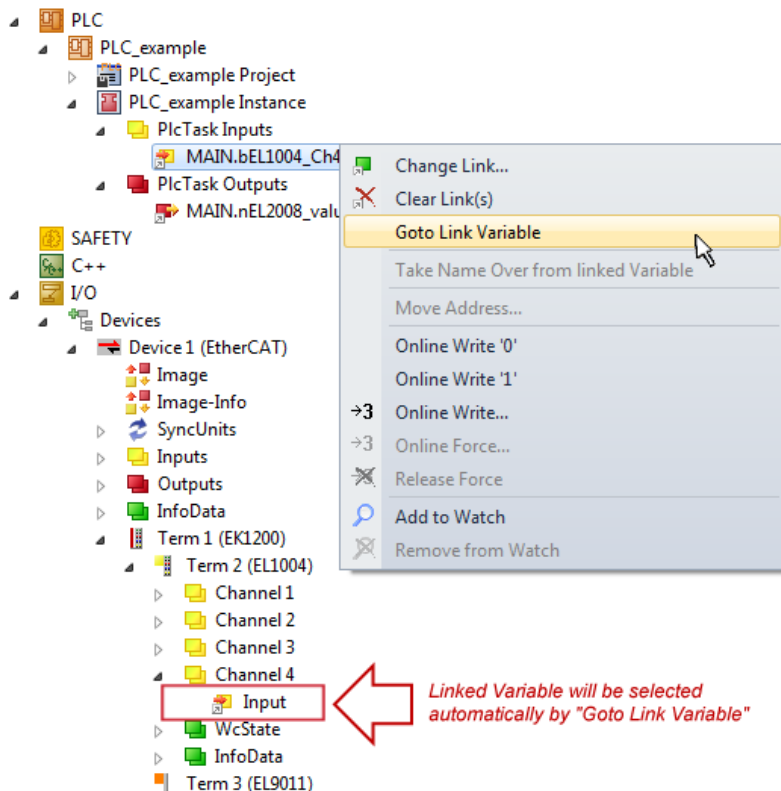

Fig. 63: Application of a “Goto Link” variable, using “MAIN.bEL1004\_Ch4” as a sample

The process of creating links can also take place in the opposite direction, i.e. starting with individual PDOs to variable. However, in this example it would then not be possible to select all output bits for the EL2008, since the terminal only makes individual digital outputs available. If a terminal has a byte, word, integer or

similar PDO, it is possible to allocate this a set of bit-standardized variables (type "BOOL"). Here, too, a "Goto Link Variable" from the context menu of a PDO can be executed in the other direction, so that the respective PLC instance can then be selected.

**Note on the type of variable assignment**

**i** The following type of variable assignment can only be used from TwinCAT version V3.1.4024.4 onwards and is only available for terminals with a microcontroller.

In TwinCAT it is possible to create a structure from the mapped process data of a terminal. An instance of this structure can then be created in the PLC, so it is possible to access the process data directly from the PLC without having to declare own variables.

The procedure for the EL3001 1-channel analog input terminal -10...+10 V is shown as an example.

1. First the required process data must be selected in the "Process data" tab in TwinCAT.
2. After that, the PLC data type must be generated in the tab "PLC" via the check box.
3. The data type in the "Data Type" field can then be copied using the "Copy" button.

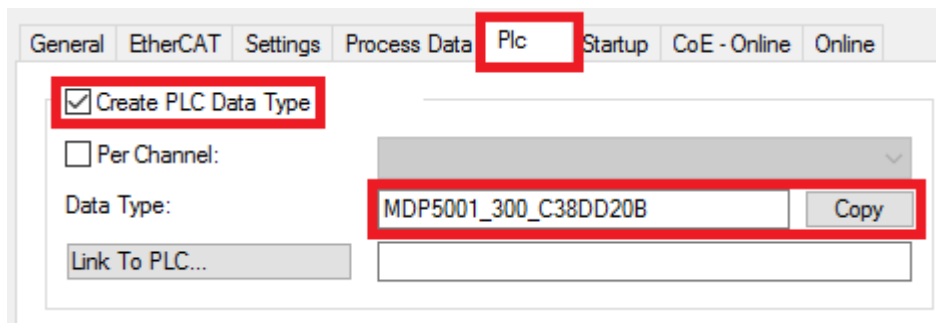

Fig. 64: Creating a PLC data type

4. An instance of the data structure of the copied data type must then be created in the PLC.

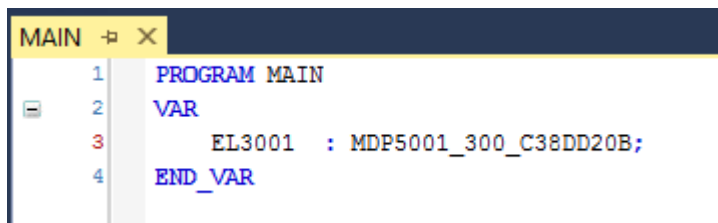

Fig. 65: Instance\_of\_struct

5. Then the project folder must be created. This can be done either via the key combination "CTRL + Shift + B" or via the "Build" tab in TwinCAT.
6. The structure in the "PLC" tab of the terminal must then be linked to the created instance.

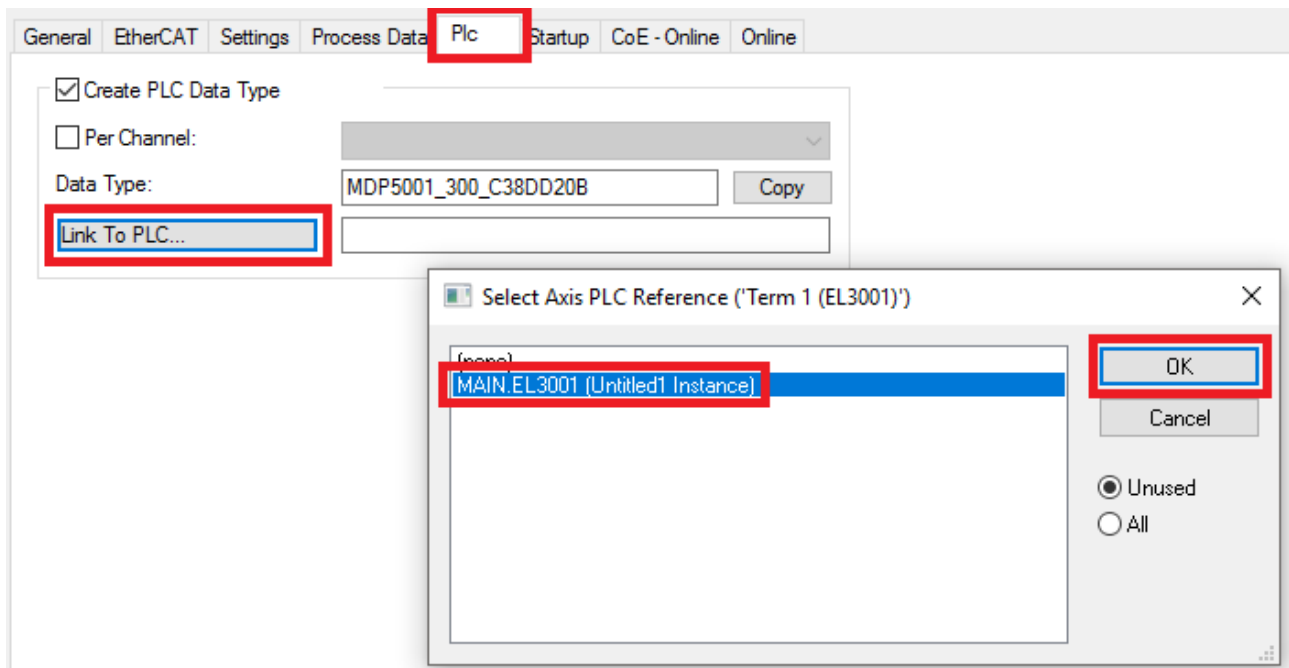

Fig. 66: Linking the structure

7. In the PLC the process data can then be read or written via the structure in the program code.

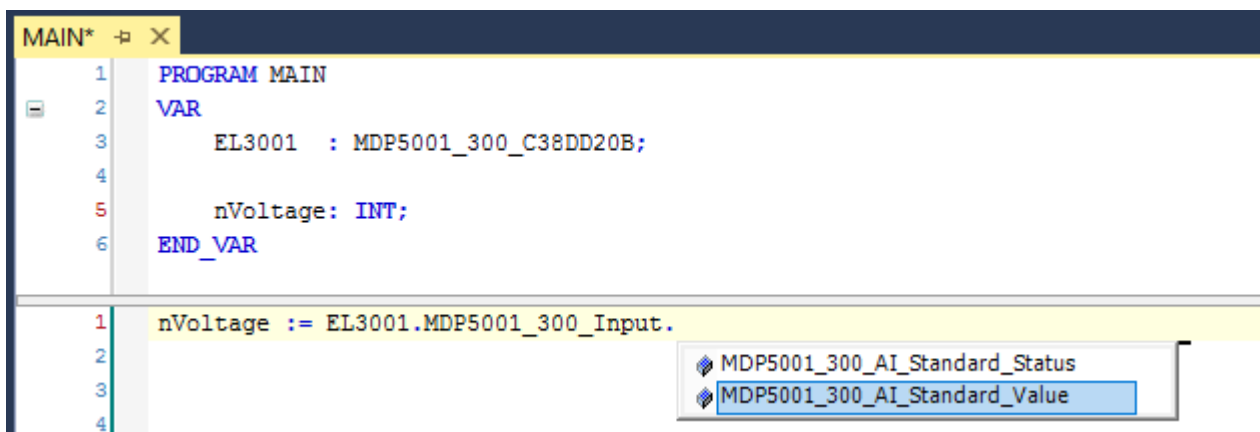
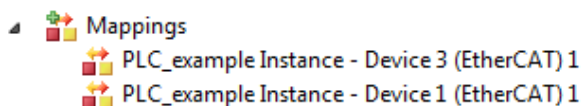

Fig. 67: Reading a variable from the structure of the process data

**Activation of the configuration**

The allocation of PDO to PLC variables has now established the connection from the controller to the inputs

and outputs of the terminals. The configuration can now be activated with  or via the menu under “TwinCAT” in order to transfer settings of the development environment to the runtime system. Confirm the messages “Old configurations are overwritten!” and “Restart TwinCAT system in Run mode” with “OK”. The corresponding assignments can be seen in the project folder explorer:



A few seconds later the corresponding status of the Run mode is displayed in the form of a rotating symbol

 at the bottom right of the VS shell development environment. The PLC system can then be started as described below.



### Starting the controller

Select the menu option “PLC” → “Login” or click on  to link the PLC with the real-time system and load the control program for execution. This results in the message *No program on the controller! Should the new program be loaded?*, which should be acknowledged with “Yes”. The runtime environment is ready for

program start by click on symbol , the “F5” key or via “PLC” in the menu selecting “Start”. The started programming environment shows the runtime values of individual variables:

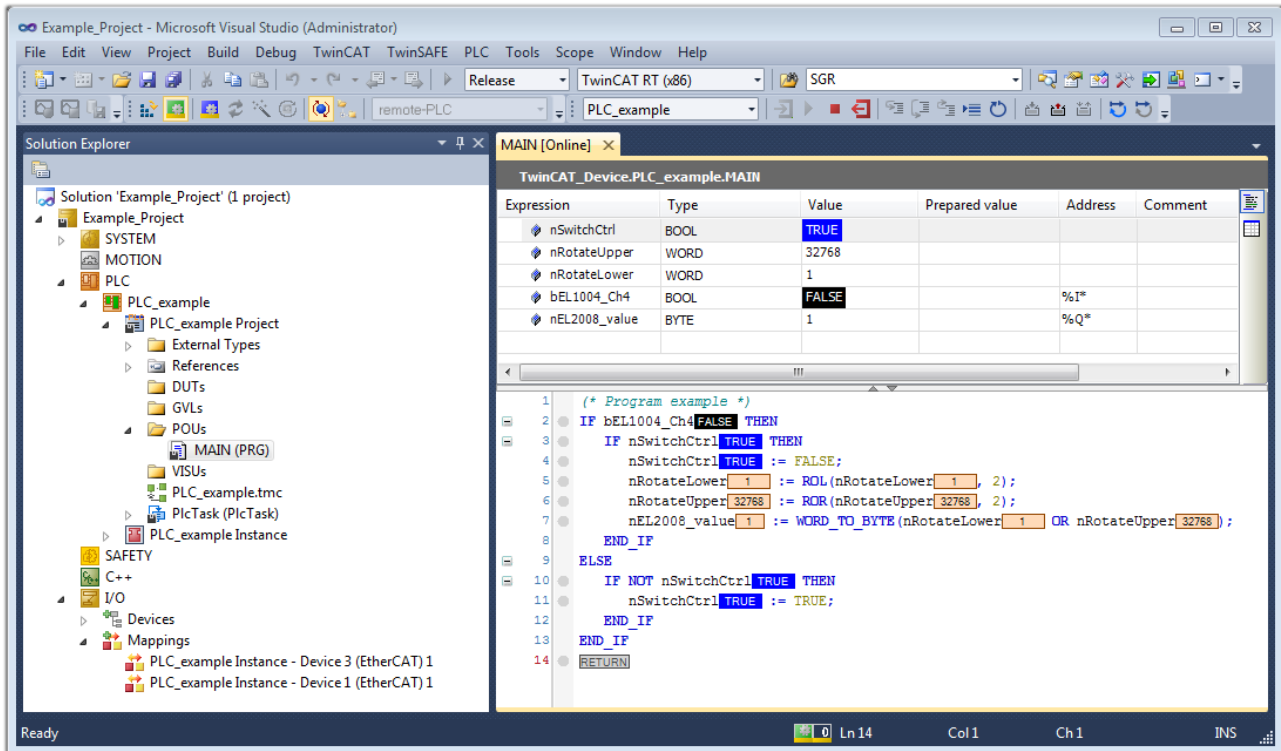

Fig. 68: TwinCAT development environment (VS shell): logged-in, after program startup

The two operator control elements for stopping  and logout  result in the required action (accordingly also for stop “Shift + F5”, or both actions can be selected via the PLC menu).

## 6.2 TwinCAT Development Environment

The Software for automation TwinCAT (The Windows Control and Automation Technology) will be distinguished into:

- TwinCAT 2: System Manager (Configuration) & PLC Control (Programming)
- TwinCAT 3: Enhancement of TwinCAT 2 (Programming and Configuration takes place via a common Development Environment)

### Details:

- **TwinCAT 2:**
  - Connects I/O devices to tasks in a variable-oriented manner
  - Connects tasks to tasks in a variable-oriented manner
  - Supports units at the bit level
  - Supports synchronous or asynchronous relationships
  - Exchange of consistent data areas and process images
  - Datalink on NT - Programs by open Microsoft Standards (OLE, OCX, ActiveX, DCOM+, etc.)

- Integration of IEC 61131-3-Software-SPS, Software- NC and Software-CNC within Windows NT/2000/XP/Vista, Windows 7, NT/XP Embedded, CE
- Interconnection to all common fieldbusses
- More...

#### Additional features:

- **TwinCAT 3 (eXtended Automation):**
  - Visual-Studio®-Integration
  - Choice of the programming language
  - Supports object orientated extension of IEC 61131-3
  - Usage of C/C++ as programming language for real time applications
  - Connection to MATLAB®/Simulink®
  - Open interface for expandability
  - Flexible run-time environment
  - Active support of Multi-Core- and 64-Bit-Operatingsystem
  - Automatic code generation and project creation with the TwinCAT Automation Interface
  - More...

Within the following sections commissioning of the TwinCAT Development Environment on a PC System for the control and also the basically functions of unique control elements will be explained.

Please see further information to TwinCAT 2 and TwinCAT 3 at <http://infosys.beckhoff.com>.

## 6.2.1 Installation of the TwinCAT real-time driver

In order to assign real-time capability to a standard Ethernet port of an IPC controller, the Beckhoff real-time driver has to be installed on this port under Windows.

This can be done in several ways. One option is described here.

In the System Manager call up the TwinCAT overview of the local network interfaces via Options → Show Real Time Ethernet Compatible Devices.

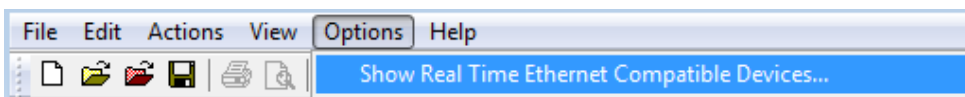

Fig. 69: System Manager “Options” (TwinCAT 2)

This have to be called up by the menu “TwinCAT” within the TwinCAT 3 environment:

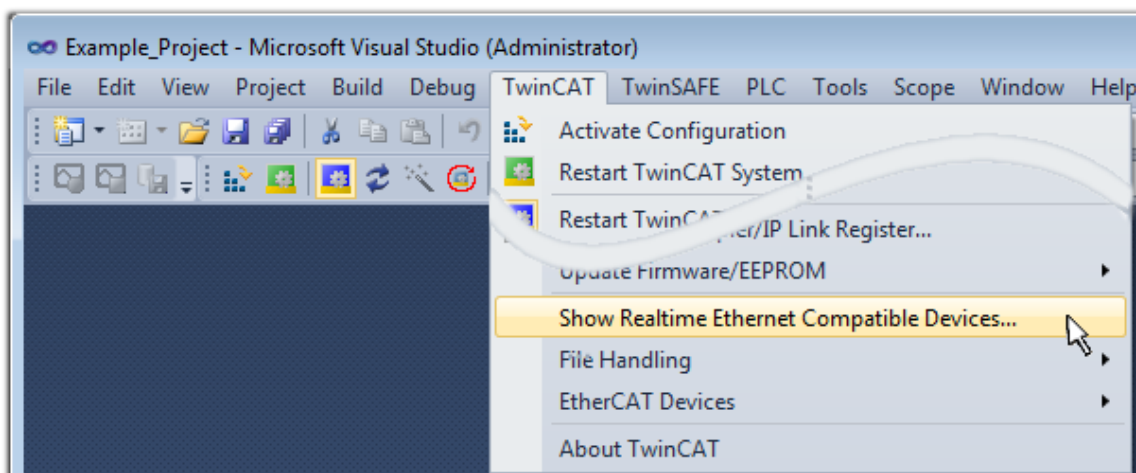

Fig. 70: Call up under VS Shell (TwinCAT 3)

The following dialog appears:

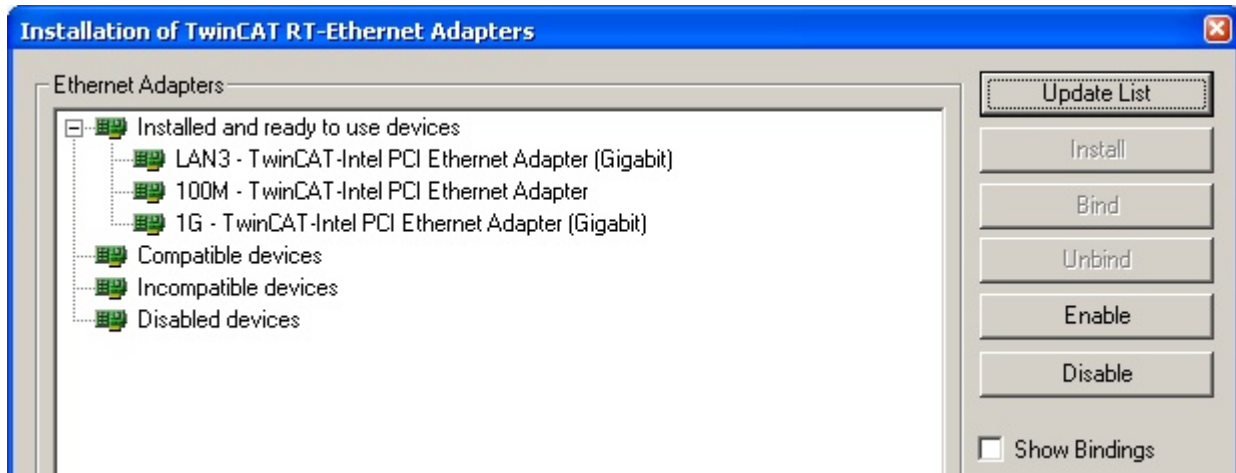

Fig. 71: Overview of network interfaces

Interfaces listed under “Compatible devices” can be assigned a driver via the “Install” button. A driver should only be installed on compatible devices.

A Windows warning regarding the unsigned driver can be ignored.

**Alternatively** an EtherCAT-device can be inserted first of all as described in chapter [Offline configuration creation](#), section “Creating the EtherCAT device” [▶ 84] in order to view the compatible ethernet ports via its EtherCAT properties (tab “Adapter”, button “Compatible Devices...”):



Fig. 72: EtherCAT device properties(TwinCAT 2): click on “Compatible Devices...” of tab “Adapte””

TwinCAT 3: the properties of the EtherCAT device can be opened by double click on “Device .. (EtherCAT)” within the Solution Explorer under “I/O”:

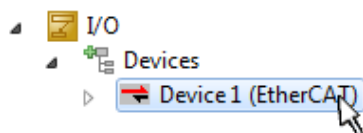

After the installation the driver appears activated in the Windows overview for the network interface (Windows Start → System Properties → Network)

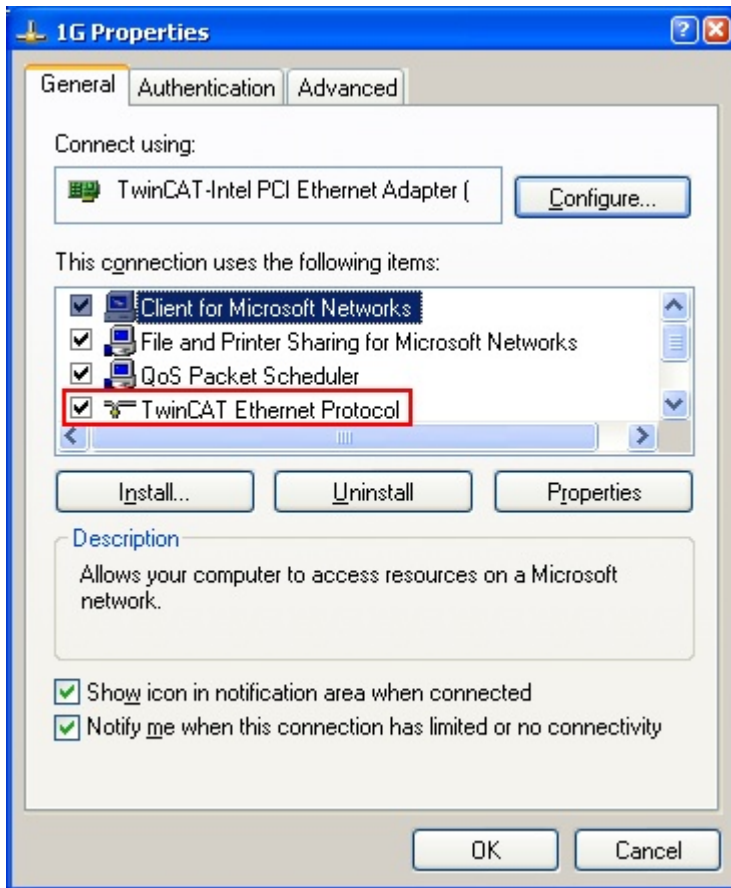

Fig. 73: Windows properties of the network interface

A correct setting of the driver could be:

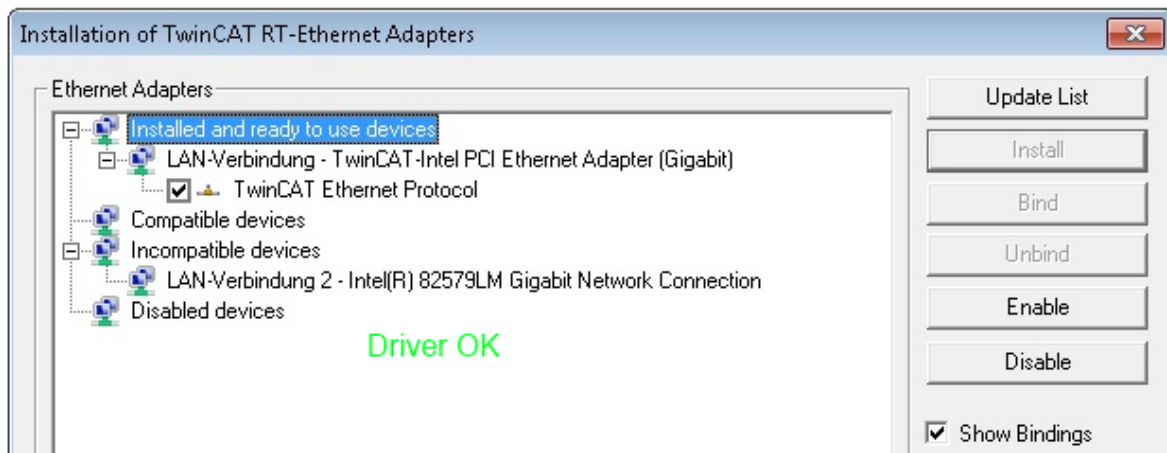

Fig. 74: Exemplary correct driver setting for the Ethernet port

Other possible settings have to be avoided:

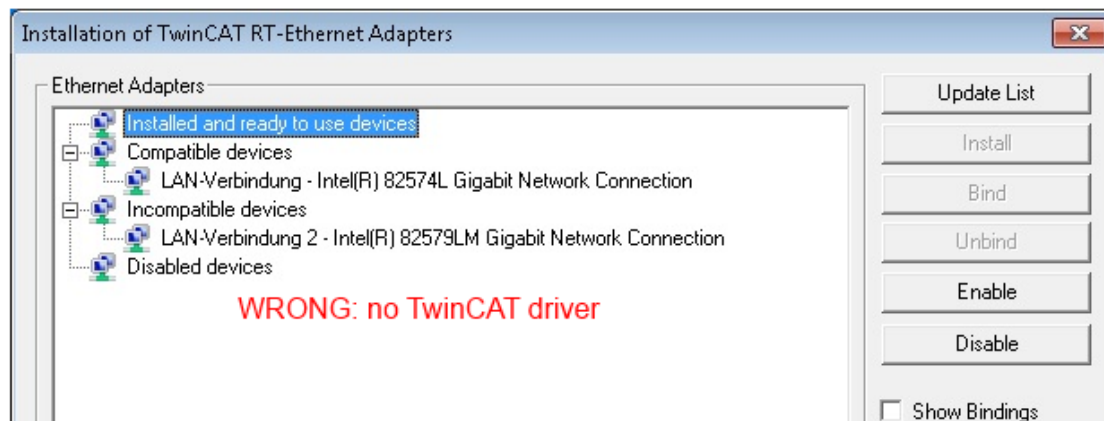
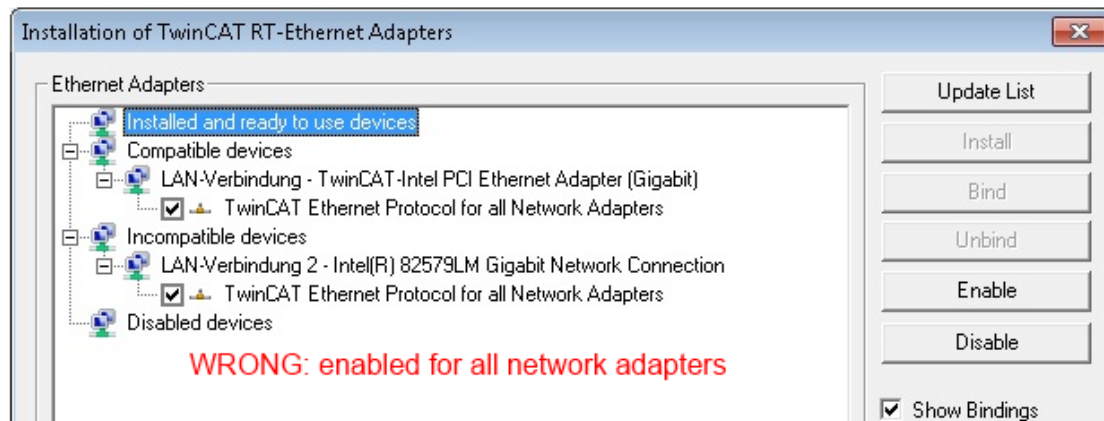
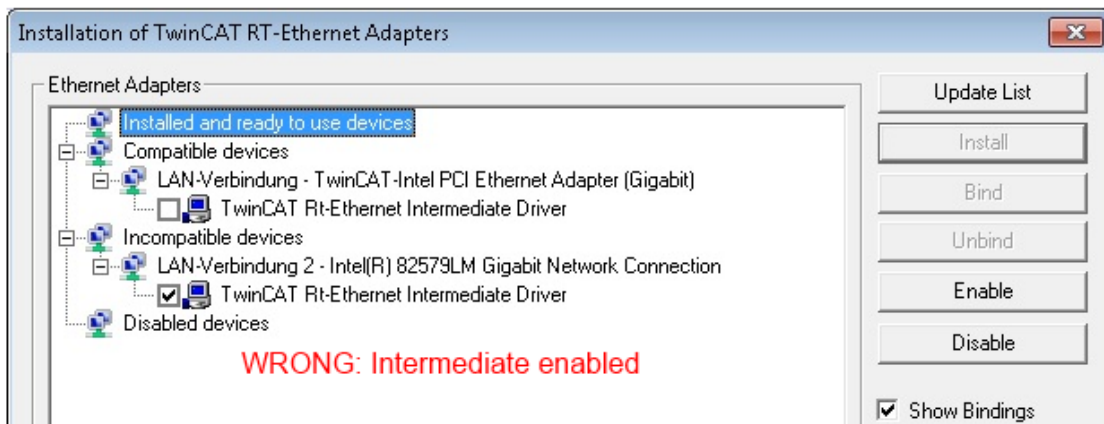
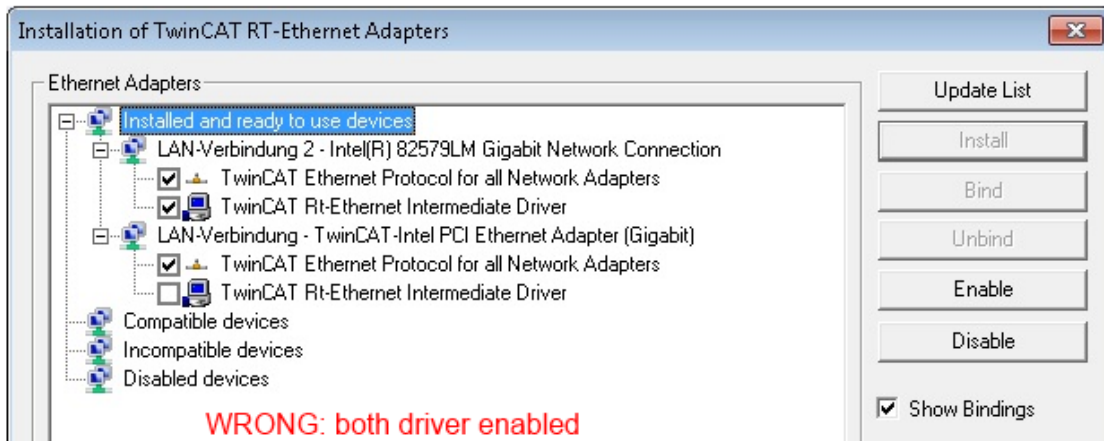

Fig. 75: Incorrect driver settings for the Ethernet port

## IP address of the port used

### **i** IP address/DHCP

In most cases an Ethernet port that is configured as an EtherCAT device will not transport general IP packets. For this reason and in cases where an EL6601 or similar devices are used it is useful to specify a fixed IP address for this port via the “Internet Protocol TCP/IP” driver setting and to disable DHCP. In this way the delay associated with the DHCP client for the Ethernet port assigning itself a default IP address in the absence of a DHCP server is avoided. A suitable address space is 192.168.x.x, for example.

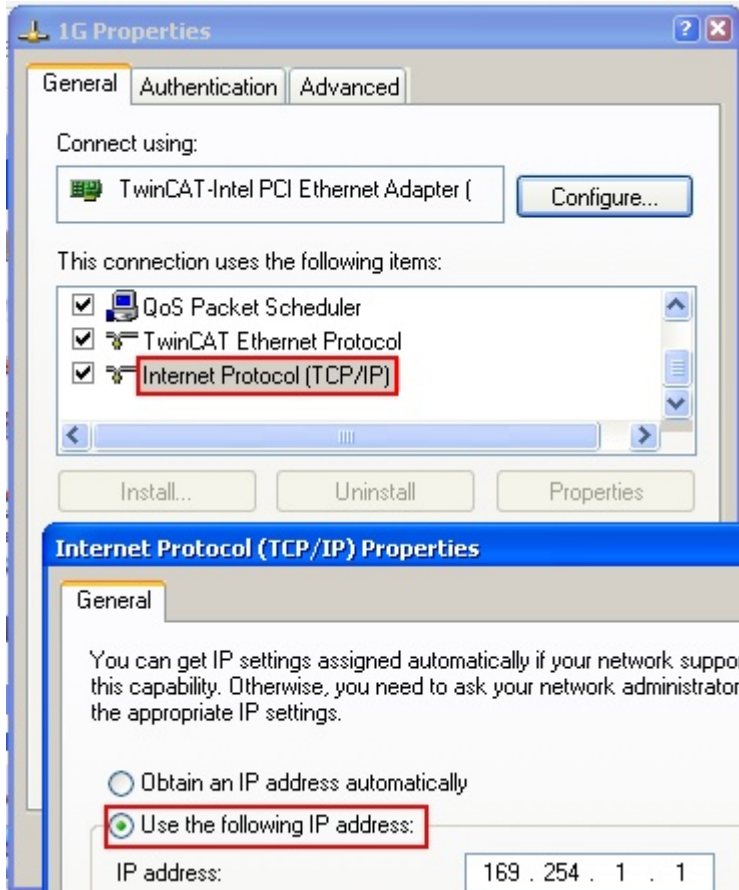

Fig. 76: TCP/IP setting for the Ethernet port

## 6.2.2 Notes regarding ESI device description

### Installation of the latest ESI device description

The TwinCAT EtherCAT master/System Manager needs the device description files for the devices to be used in order to generate the configuration in online or offline mode. The device descriptions are contained in the so-called ESI files (EtherCAT Slave Information) in XML format. These files can be requested from the respective manufacturer and are made available for download. An \*.xml file may contain several device descriptions.

The ESI files for Beckhoff EtherCAT devices are available on the [Beckhoff website](#).

The ESI files should be stored in the TwinCAT installation directory.

Default settings:

- **TwinCAT 2:** C:\TwinCAT\IO\EtherCAT
- **TwinCAT 3:** C:\TwinCAT\3.1\Config\Io\EtherCAT

The files are read (once) when a new System Manager window is opened, if they have changed since the last time the System Manager window was opened.

A TwinCAT installation includes the set of Beckhoff ESI files that was current at the time when the TwinCAT build was created.

For TwinCAT 2.11/TwinCAT 3 and higher, the ESI directory can be updated from the System Manager, if the programming PC is connected to the Internet; by

- **TwinCAT 2:** Option → “Update EtherCAT Device Descriptions”
- **TwinCAT 3:** TwinCAT → EtherCAT Devices → “Update Device Descriptions (via ETG Website)...”

The [TwinCAT ESI Updater \[► 83\]](#) is available for this purpose.



### ESI

The \*.xml files are associated with \*.xsd files, which describe the structure of the ESI XML files. To update the ESI device descriptions, both file types should therefore be updated.

### Device differentiation

EtherCAT devices/slaves are distinguished by four properties, which determine the full device identifier. For example, the device identifier EL2521-0025-1018 consists of:

- family key “EL”
- name “2521”
- type “0025”
- and revision “1018”

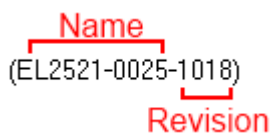

Fig. 77: Identifier structure

The order identifier consisting of name + type (here: EL2521-0010) describes the device function. The revision indicates the technical progress and is managed by Beckhoff. In principle, a device with a higher revision can replace a device with a lower revision, unless specified otherwise, e.g. in the documentation. Each revision has its own ESI description. See [further notes \[► 10\]](#).

## Online description

If the EtherCAT configuration is created online through scanning of real devices (see section Online setup) and no ESI descriptions are available for a slave (specified by name and revision) that was found, the System Manager asks whether the description stored in the device should be used. In any case, the System Manager needs this information for setting up the cyclic and acyclic communication with the slave correctly.

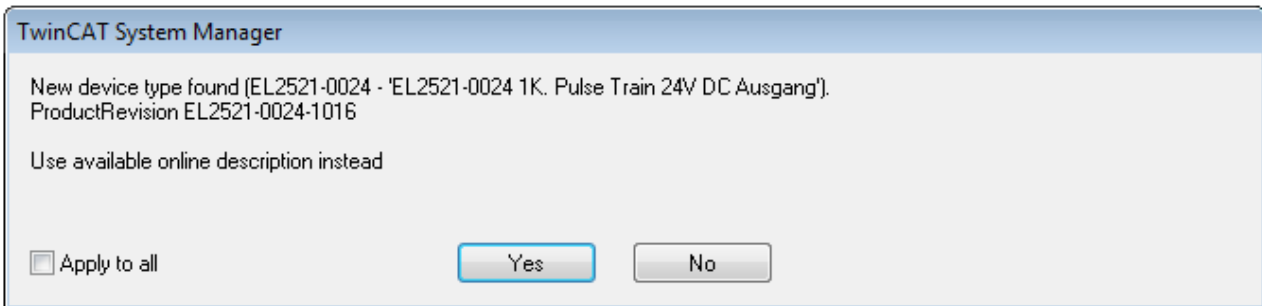

Fig. 78: OnlineDescription information window (TwinCAT 2)

In TwinCAT 3 a similar window appears, which also offers the Web update:

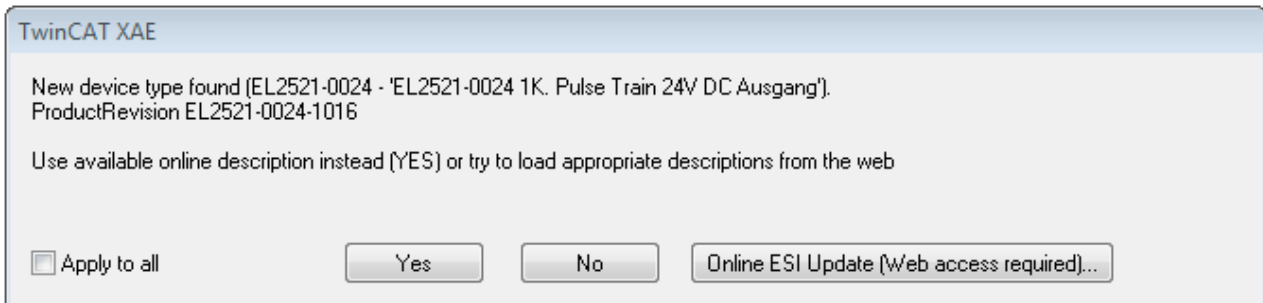

Fig. 79: Information window OnlineDescription (TwinCAT 3)

If possible, the Yes is to be rejected and the required ESI is to be requested from the device manufacturer. After installation of the XML/XSD file the configuration process should be repeated.

### NOTE

#### Changing the “usual” configuration through a scan

- ✓ If a scan discovers a device that is not yet known to TwinCAT, distinction has to be made between two cases. Taking the example here of the EL2521-0000 in the revision 1019
  - a) no ESI is present for the EL2521-0000 device at all, either for the revision 1019 or for an older revision. The ESI must then be requested from the manufacturer (in this case Beckhoff).
  - b) an ESI is present for the EL2521-0000 device, but only in an older revision, e.g. 1018 or 1017. In this case an in-house check should first be performed to determine whether the spare parts stock allows the integration of the increased revision into the configuration at all. A new/higher revision usually also brings along new features. If these are not to be used, work can continue without reservations with the previous revision 1018 in the configuration. This is also stated by the Beckhoff compatibility rule.

Refer in particular to the chapter “[General notes on the use of Beckhoff EtherCAT IO components](#)” and for manual configuration to the chapter “[Offline configuration creation \[► 84\]](#)”.

If the OnlineDescription is used regardless, the System Manager reads a copy of the device description from the EEPROM in the EtherCAT slave. In complex slaves the size of the EEPROM may not be sufficient for the complete ESI, in which case the ESI would be *incomplete* in the configurator. Therefore it's recommended using an offline ESI file with priority in such a case.

The System Manager creates for online recorded device descriptions a new file “OnlineDescription0000...xml” in its ESI directory, which contains all ESI descriptions that were read online.



OnlineDescriptionCache00000002.xml

Fig. 80: File OnlineDescription.xml created by the System Manager

If a slave is desired to be added manually to the configuration at a later stage, online created slaves are indicated by a prepended symbol ">" in the selection list (see Figure *Indication of an online recorded ESI of EL2521 as an example*).

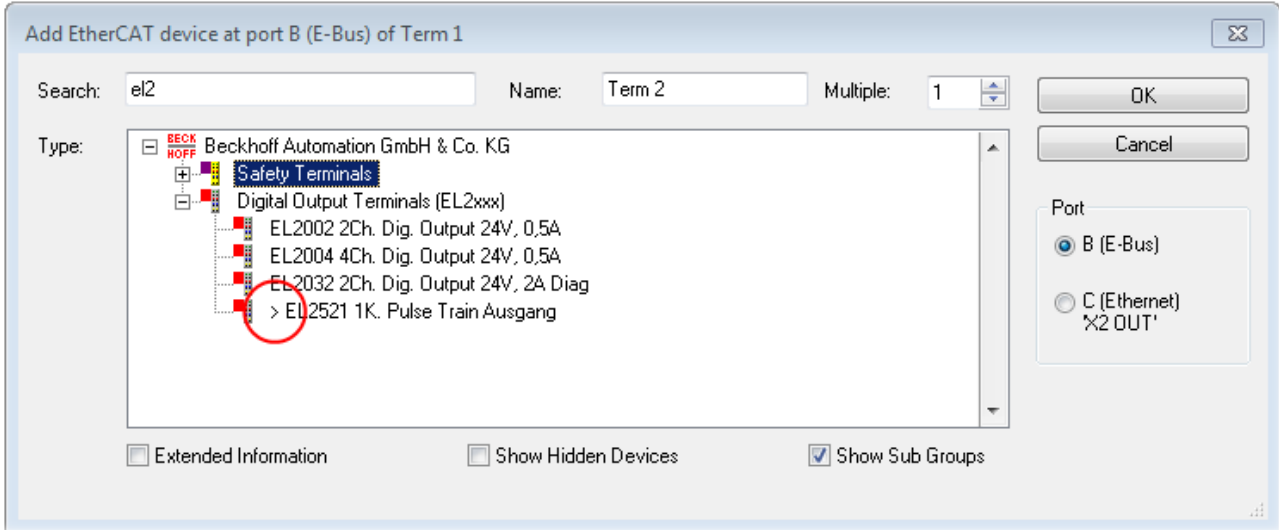

Fig. 81: Indication of an online recorded ESI of EL2521 as an example

If such ESI files are used and the manufacturer's files become available later, the file OnlineDescription.xml should be deleted as follows:

- close all System Manager windows
- restart TwinCAT in Config mode
- delete "OnlineDescription0000...xml"
- restart TwinCAT System Manager

This file should not be visible after this procedure, if necessary press <F5> to update

**i OnlineDescription for TwinCAT 3.x**

In addition to the file described above "OnlineDescription0000...xml", a so called EtherCAT cache with new discovered devices is created by TwinCAT 3.x, e.g. under Windows 7:

```
C:\User\[USERNAME]\AppData\Roaming\Beckhoff\TwinCAT3\Components\Base\EtherCATCache.xml
```

(Please note the language settings of the OS!)

You have to delete this file, too.

**Faulty ESI file**

If an ESI file is faulty and the System Manager is unable to read it, the System Manager brings up an information window.

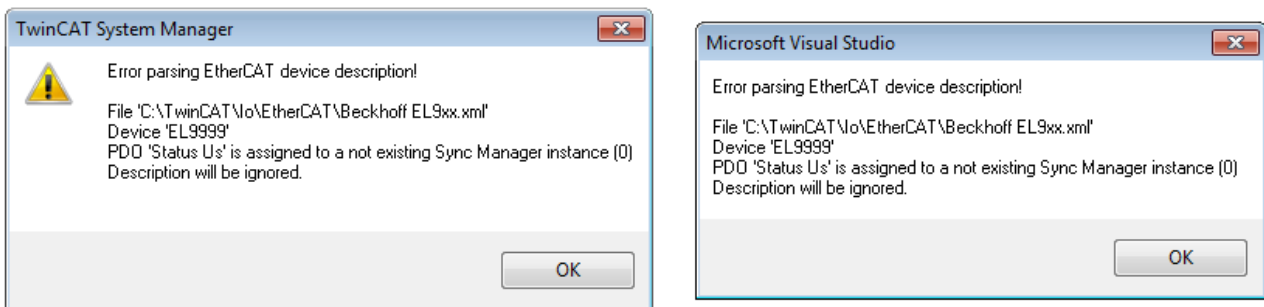

Fig. 82: Information window for faulty ESI file (left: TwinCAT 2; right: TwinCAT 3)

Reasons may include:

- Structure of the \*.xml does not correspond to the associated \*.xsd file → check your schematics
- Contents cannot be translated into a device description → contact the file manufacturer

### 6.2.3 TwinCAT ESI Updater

For TwinCAT 2.11 and higher, the System Manager can search for current Beckhoff ESI files automatically, if an online connection is available:

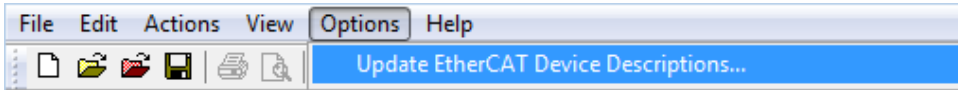

Fig. 83: Using the ESI Updater (>= TwinCAT 2.11)

The call up takes place under:  
 “Options” → “Update EtherCAT Device Descriptions”

Selection under TwinCAT 3:

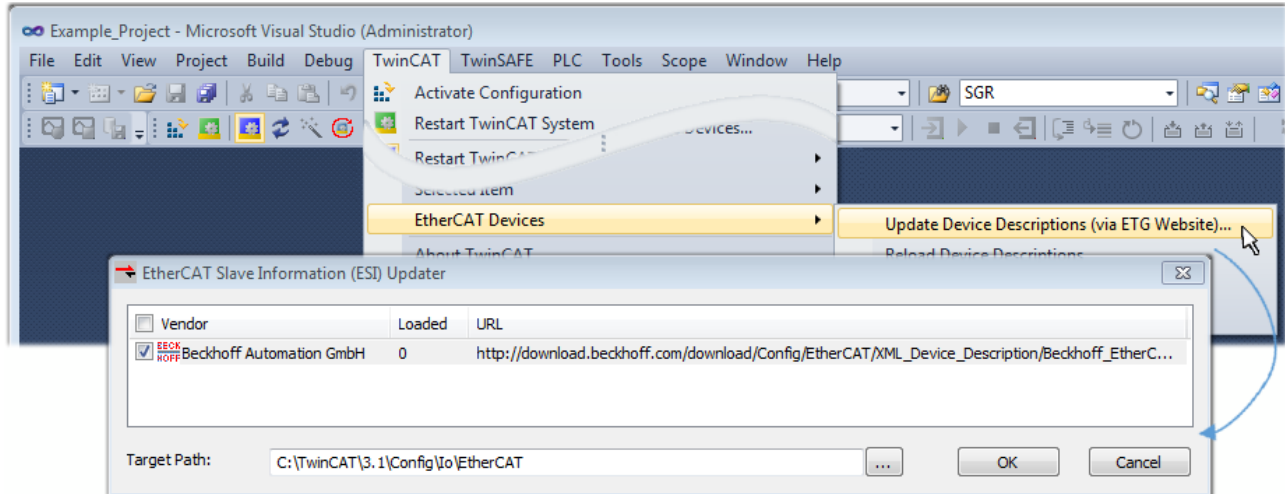

Fig. 84: Using the ESI Updater (TwinCAT 3)

The ESI Updater (TwinCAT 3) is a convenient option for automatic downloading of ESI data provided by EtherCAT manufacturers via the Internet into the TwinCAT directory (ESI = EtherCAT slave information). TwinCAT accesses the central ESI ULR directory list stored at ETG; the entries can then be viewed in the Updater dialog, although they cannot be changed there.

The call up takes place under:  
 “TwinCAT” → “EtherCAT Devices” → “Update Device Description (via ETG Website)...”.

### 6.2.4 Distinction between Online and Offline

The distinction between online and offline refers to the presence of the actual I/O environment (drives, terminals, EJ-modules). If the configuration is to be prepared in advance of the system configuration as a programming system, e.g. on a laptop, this is only possible in “Offline configuration” mode. In this case all components have to be entered manually in the configuration, e.g. based on the electrical design.

If the designed control system is already connected to the EtherCAT system and all components are energised and the infrastructure is ready for operation, the TwinCAT configuration can simply be generated through “scanning” from the runtime system. This is referred to as online configuration.

In any case, during each startup the EtherCAT master checks whether the slaves it finds match the configuration. This test can be parameterised in the extended slave settings. Refer to note “Installation of the latest ESI-XML device description” [▶ 79].

**For preparation of a configuration:**

- the real EtherCAT hardware (devices, couplers, drives) must be present and installed
- the devices/modules must be connected via EtherCAT cables or in the terminal/ module strand in the same way as they are intended to be used later

- the devices/modules be connected to the power supply and ready for communication
- TwinCAT must be in CONFIG mode on the target system.

**The online scan process consists of:**

- detecting the EtherCAT device [▶ 89] (Ethernet port at the IPC)
- detecting the connected EtherCAT devices [▶ 90]. This step can be carried out independent of the preceding step
- troubleshooting [▶ 93]

The scan with existing configuration [▶ 94] can also be carried out for comparison.

## 6.2.5 OFFLINE configuration creation

### Creating the EtherCAT device

Create an EtherCAT device in an empty System Manager window.

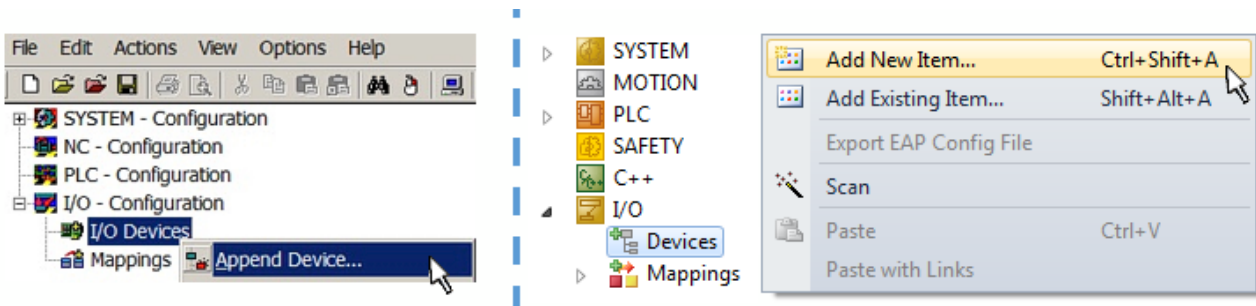

Fig. 85: Append EtherCAT device (left: TwinCAT 2; right: TwinCAT 3)

Select type “EtherCAT” for an EtherCAT I/O application with EtherCAT slaves. For the present publisher/ subscriber service in combination with an EL6601/EL6614 terminal select “EtherCAT Automation Protocol via EL6601”.

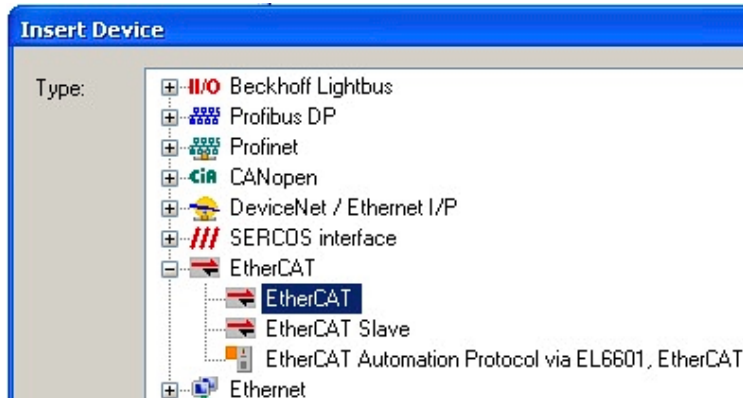

Fig. 86: Selecting the EtherCAT connection (TwinCAT 2.11, TwinCAT 3)

Then assign a real Ethernet port to this virtual device in the runtime system.

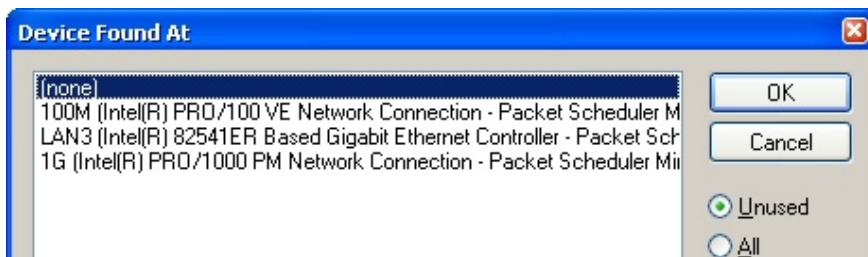

Fig. 87: Selecting the Ethernet port

This query may appear automatically when the EtherCAT device is created, or the assignment can be set/modified later in the properties dialog; see Fig. “EtherCAT device properties (TwinCAT 2)”.

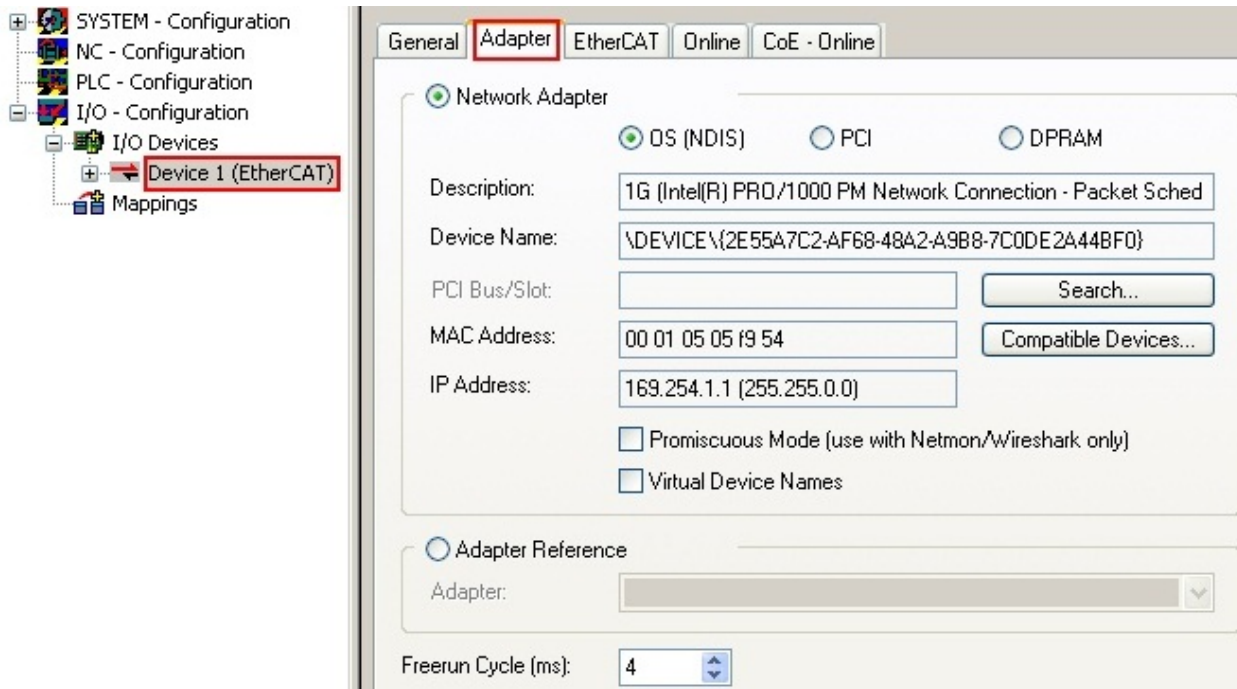
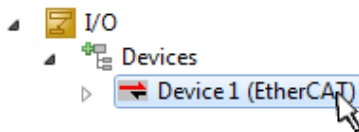

Fig. 88: EtherCAT device properties (TwinCAT 2)

TwinCAT 3: the properties of the EtherCAT device can be opened by double click on “Device .. (EtherCAT)” within the Solution Explorer under “I/O”:



**i** **Selecting the Ethernet port**

Ethernet ports can only be selected for EtherCAT devices for which the TwinCAT real-time driver is installed. This has to be done separately for each port. Please refer to the respective [installation page \[p. 74\]](#).

**Defining EtherCAT slaves**

Further devices can be appended by right-clicking on a device in the configuration tree.

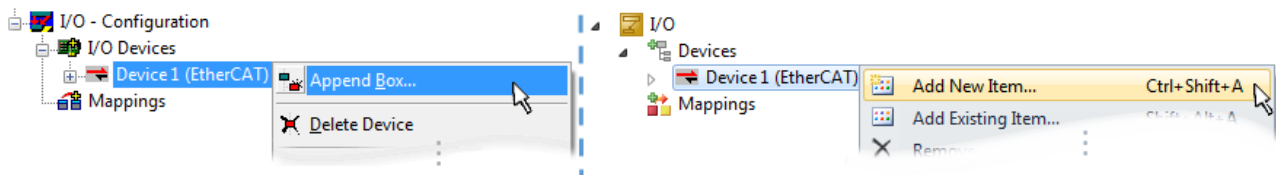

Fig. 89: Appending EtherCAT devices (left: TwinCAT 2; right: TwinCAT 3)

The dialog for selecting a new device opens. Only devices for which ESI files are available are displayed.

Only devices are offered for selection that can be appended to the previously selected device. Therefore the physical layer available for this port is also displayed (Fig. “Selection dialog for new EtherCAT device”, A). In the case of cable-based Fast-Ethernet physical layer with PHY transfer, then also only cable-based devices are available, as shown in Fig. “Selection dialog for new EtherCAT device”. If the preceding device has several free ports (e.g. EK1122 or EK1100), the required port can be selected on the right-hand side (A).

Overview of physical layer

- “Ethernet”: cable-based 100BASE-TX: EK couplers, EP boxes, devices with RJ45/M8/M12 connector

- “E-Bus”: LVDS “terminal bus”, “EJ-module”: EL/ES terminals, various modular modules

The search field facilitates finding specific devices (since TwinCAT 2.11 or TwinCAT 3).

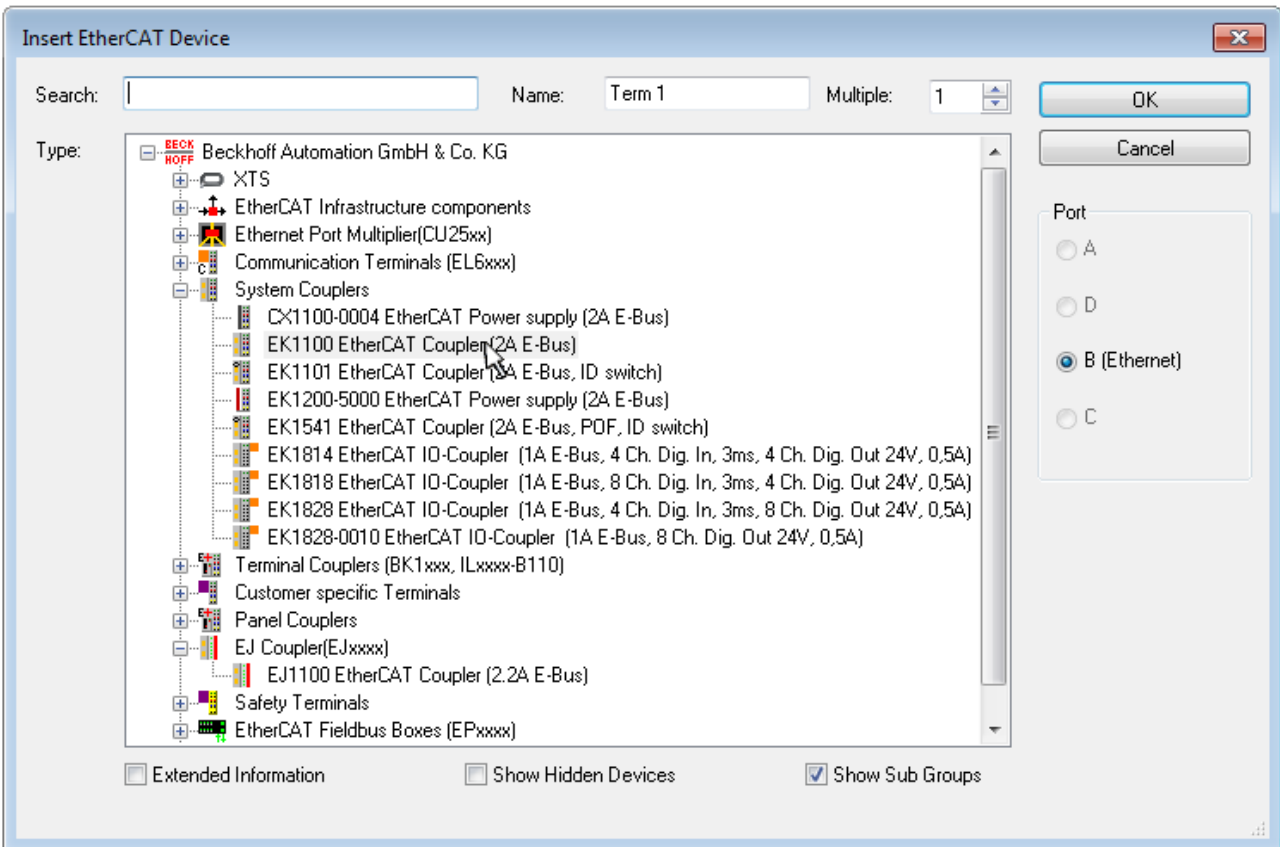

Fig. 90: Selection dialog for new EtherCAT device

By default only the name/device type is used as selection criterion. For selecting a specific revision of the device the revision can be displayed as “Extended Information”.

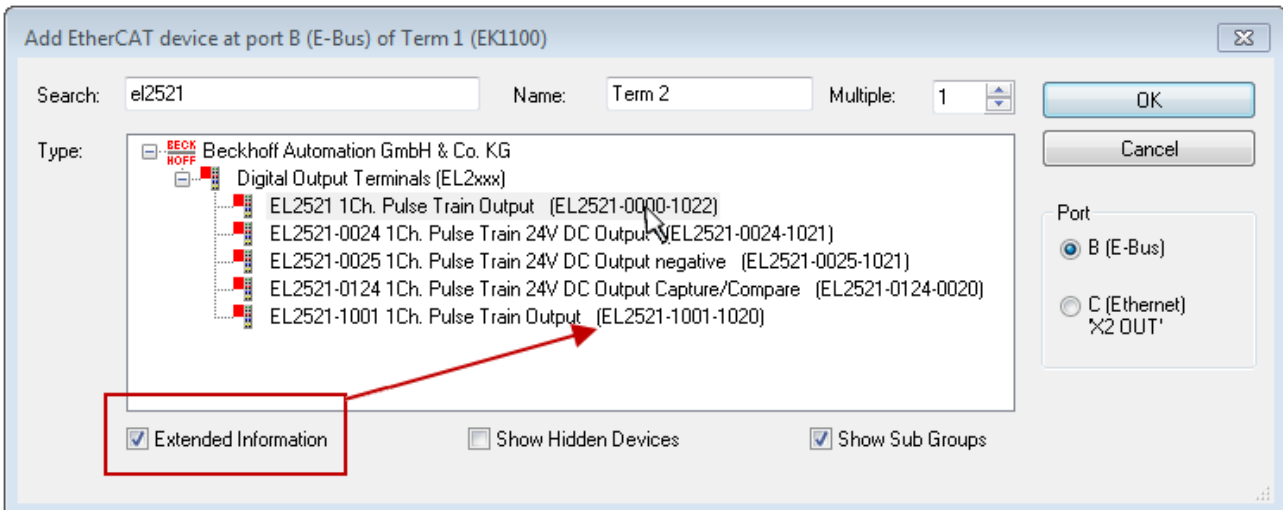

Fig. 91: Display of device revision

In many cases several device revisions were created for historic or functional reasons, e.g. through technological advancement. For simplification purposes (see Fig. “Selection dialog for new EtherCAT device”) only the last (i.e. highest) revision and therefore the latest state of production is displayed in the selection dialog for Beckhoff devices. To show all device revisions available in the system as ESI descriptions tick the “Show Hidden Devices” check box, see Fig. “Display of previous revisions”.

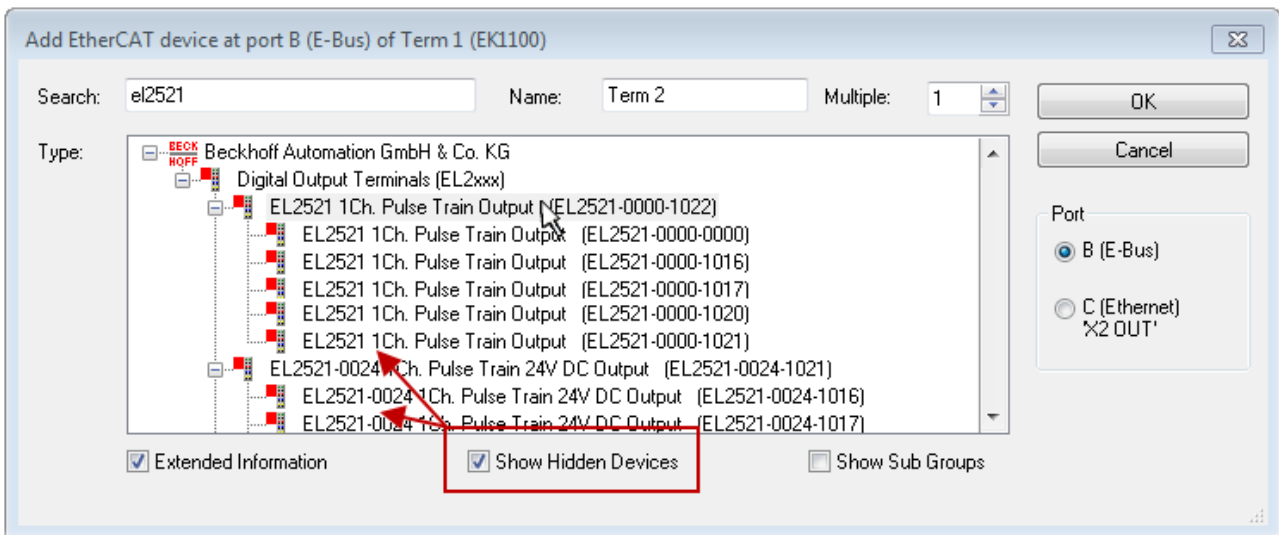

Fig. 92: Display of previous revisions

**i Device selection based on revision, compatibility**

The ESI description also defines the process image, the communication type between master and slave/device and the device functions, if applicable. The physical device (firmware, if available) has to support the communication queries/settings of the master. This is backward compatible, i.e. newer devices (higher revision) should be supported if the EtherCAT master addresses them as an older revision. The following compatibility rule of thumb is to be assumed for Beckhoff EtherCAT Terminals/ Boxes/ EJ-modules:

**device revision in the system >= device revision in the configuration**

This also enables subsequent replacement of devices without changing the configuration (different specifications are possible for drives).

**Example**

If an EL2521-0025-1018 is specified in the configuration, an EL2521-0025-1018 or higher (-1019, -1020) can be used in practice.

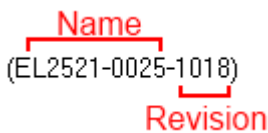

Fig. 93: Name/revision of the terminal

If current ESI descriptions are available in the TwinCAT system, the last revision offered in the selection dialog matches the Beckhoff state of production. It is recommended to use the last device revision when creating a new configuration, if current Beckhoff devices are used in the real application. Older revisions should only be used if older devices from stock are to be used in the application.

In this case the process image of the device is shown in the configuration tree and can be parameterized as follows: linking with the task, CoE/DC settings, plug-in definition, startup settings, ...

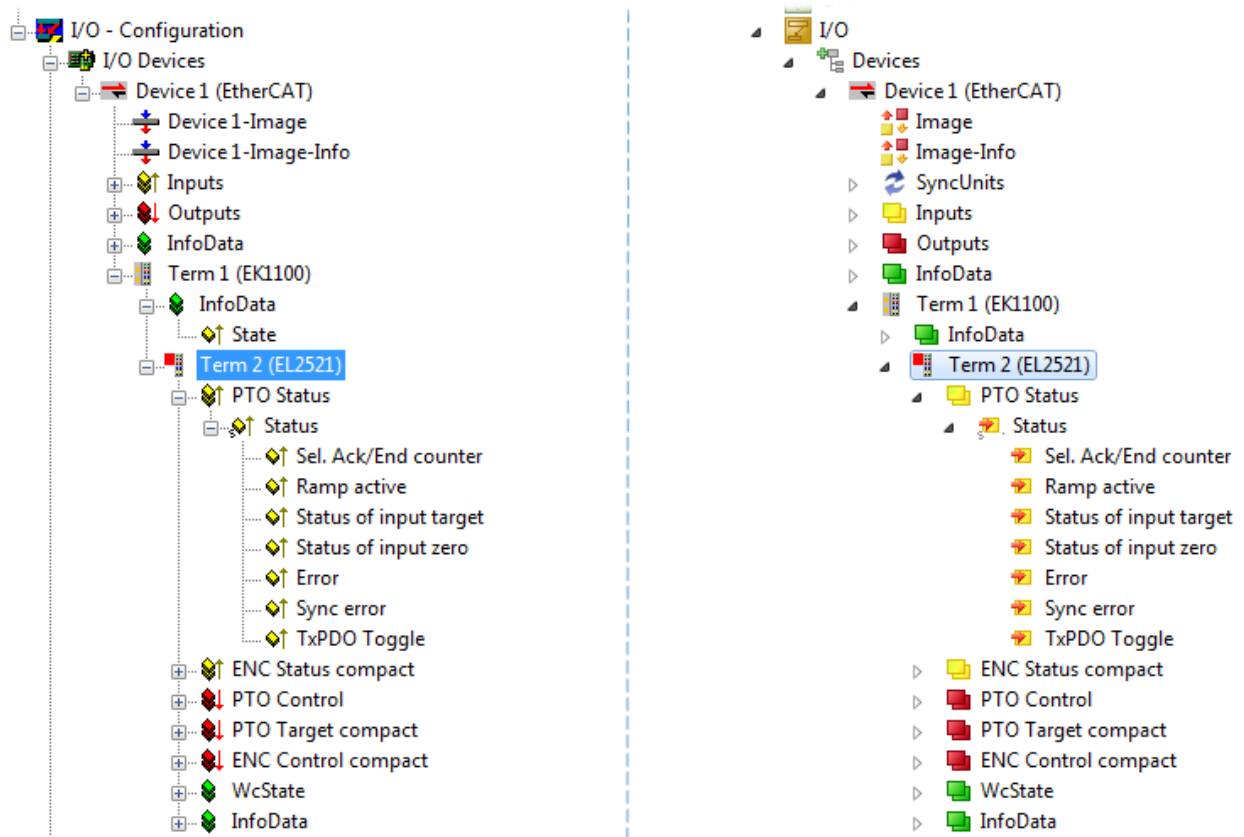



Fig. 94: EtherCAT terminal in the TwinCAT tree (left: TwinCAT 2; right: TwinCAT 3)





## 6.2.6 ONLINE configuration creation

### Detecting/scanning of the EtherCAT device

The online device search can be used if the TwinCAT system is in CONFIG mode. This can be indicated by a symbol right below in the information bar:



- on TwinCAT 2 by a blue display “Config Mode” within the System Manager window:  .
- on TwinCAT 3 within the user interface of the development environment by a symbol  .

TwinCAT can be set into this mode:

- TwinCAT 2: by selection of  in the Menubar or by “Actions” → “Set/Reset TwinCAT to Config Mode...”
- TwinCAT 3: by selection of  in the Menubar or by “TwinCAT” → “Restart TwinCAT (Config Mode)”

### ● Online scanning in Config mode

**i** The online search is not available in RUN mode (production operation). Note the differentiation between TwinCAT programming system and TwinCAT target system.

The TwinCAT 2 icon () or TwinCAT 3 icon () within the Windows-Taskbar always shows the TwinCAT mode of the local IPC. Compared to that, the System Manager window of TwinCAT 2 or the user interface of TwinCAT 3 indicates the state of the target system.

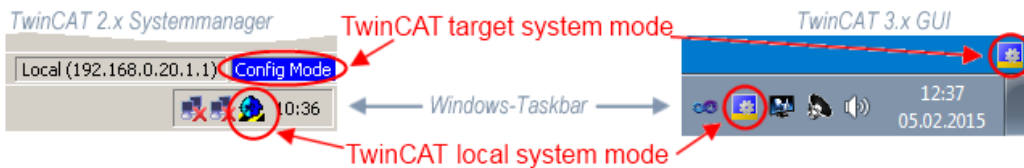

Fig. 95: Differentiation local/target system (left: TwinCAT 2; right: TwinCAT 3)

Right-clicking on “I/O Devices” in the configuration tree opens the search dialog.

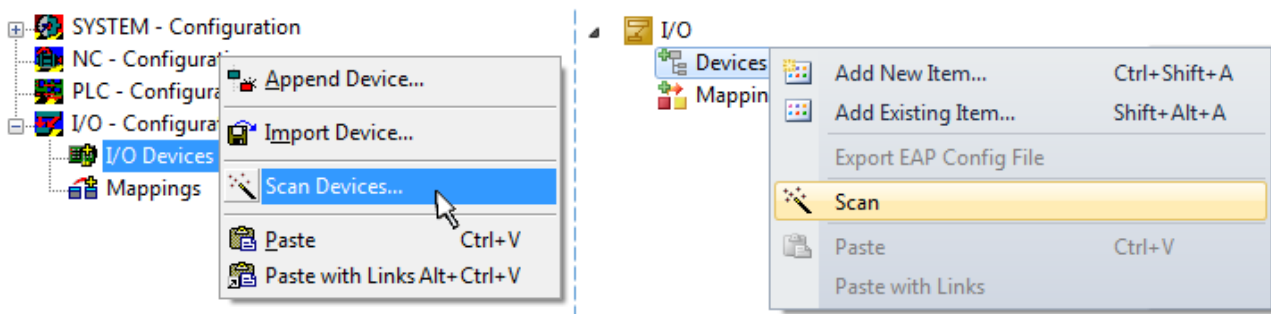

Fig. 96: Scan Devices (left: TwinCAT 2; right: TwinCAT 3)

This scan mode attempts to find not only EtherCAT devices (or Ethernet ports that are usable as such), but also NOVRAAM, fieldbus cards, SMB etc. However, not all devices can be found automatically.

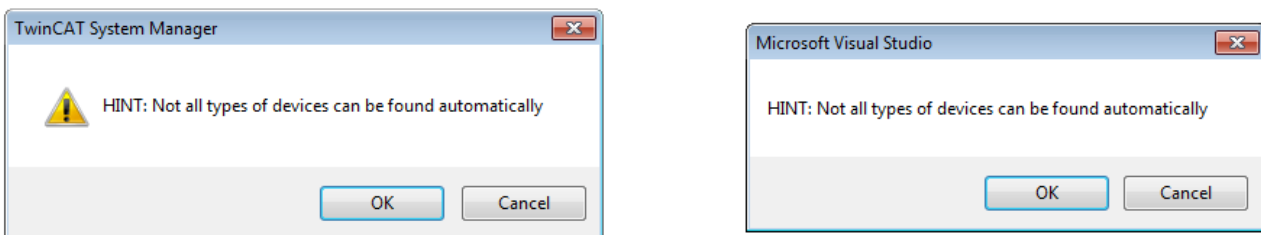

Fig. 97: Note for automatic device scan (left: TwinCAT 2; right: TwinCAT 3)

Ethernet ports with installed TwinCAT real-time driver are shown as “RT Ethernet” devices. An EtherCAT frame is sent to these ports for testing purposes. If the scan agent detects from the response that an EtherCAT slave is connected, the port is immediately shown as an “EtherCAT Device” .

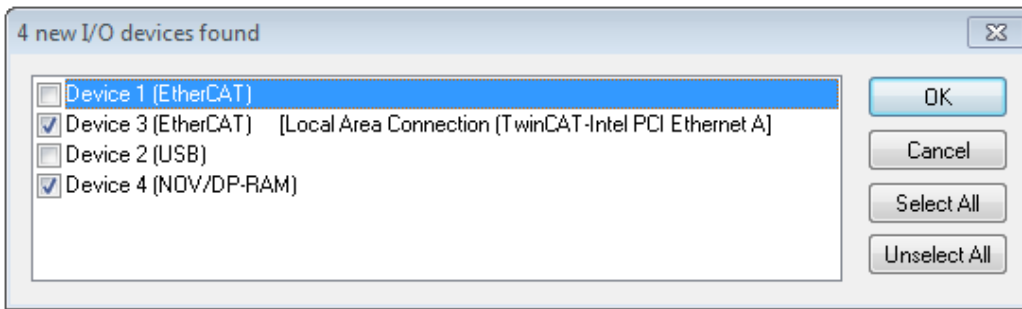

Fig. 98: Detected Ethernet devices

Via respective checkboxes devices can be selected (as illustrated in Fig. “Detected Ethernet devices” e.g. Device 3 and Device 4 were chosen). After confirmation with “OK” a device scan is suggested for all selected devices, see Fig.: “Scan query after automatic creation of an EtherCAT device”.

### ● Selecting the Ethernet port



Ethernet ports can only be selected for EtherCAT devices for which the TwinCAT real-time driver is installed. This has to be done separately for each port. Please refer to the respective [installation page](#) [▶ 74].

## Detecting/Scanning the EtherCAT devices

### ● Online scan functionality



During a scan the master queries the identity information of the EtherCAT slaves from the slave EEPROM. The name and revision are used for determining the type. The respective devices are located in the stored ESI data and integrated in the configuration tree in the default state defined there.

**Name**  
(EL2521-0025-1018)  
**Revision**

Fig. 99: Example default state

## NOTE

### Slave scanning in practice in series machine production

The scanning function should be used with care. It is a practical and fast tool for creating an initial configuration as a basis for commissioning. In series machine production or reproduction of the plant, however, the function should no longer be used for the creation of the configuration, but if necessary for [comparison](#) [▶ 94] with the defined initial configuration. Background: since Beckhoff occasionally increases the revision version of the delivered products for product maintenance reasons, a configuration can be created by such a scan which (with an identical machine construction) is identical according to the device list; however, the respective device revision may differ from the initial configuration.

### Example:

Company A builds the prototype of a machine B, which is to be produced in series later on. To do this the prototype is built, a scan of the IO devices is performed in TwinCAT and the initial configuration “B.tsm” is created. The EL2521-0025 EtherCAT terminal with the revision 1018 is located somewhere. It is thus built into the TwinCAT configuration in this way:

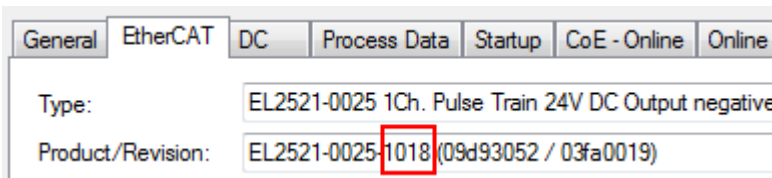

Fig. 100: Installing EthetCAT terminal with revision -1018

Likewise, during the prototype test phase, the functions and properties of this terminal are tested by the programmers/commissioning engineers and used if necessary, i.e. addressed from the PLC “B.pro” or the NC. (the same applies correspondingly to the TwinCAT 3 solution files).

The prototype development is now completed and series production of machine B starts, for which Beckhoff continues to supply the EL2521-0025-0018. If the commissioning engineers of the series machine production department always carry out a scan, a B configuration with the identical contents results again for each machine. Likewise, A might create spare parts stores worldwide for the coming series-produced machines with EL2521-0025-1018 terminals.

After some time Beckhoff extends the EL2521-0025 by a new feature C. Therefore the FW is changed, outwardly recognizable by a higher FW version and a **new revision -1019**. Nevertheless the new device naturally supports functions and interfaces of the predecessor version(s); an adaptation of “B.tsm” or even “B.pro” is therefore unnecessary. The series-produced machines can continue to be built with “B.tsm” and “B.pro”; it makes sense to perform a comparative scan [► 94] against the initial configuration “B.tsm” in order to check the built machine.

However, if the series machine production department now doesn't use “B.tsm”, but instead carries out a scan to create the productive configuration, the revision **-1019** is automatically detected and built into the configuration:

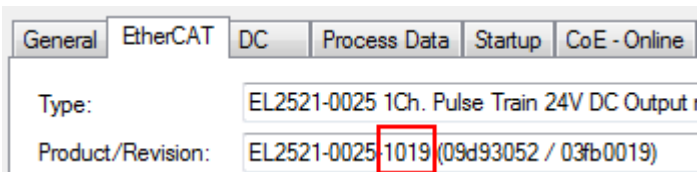

Fig. 101: Detection of EtherCAT terminal with revision -1019

This is usually not noticed by the commissioning engineers. TwinCAT cannot signal anything either, since virtually a new configuration is created. According to the compatibility rule, however, this means that no EL2521-0025-**1018** should be built into this machine as a spare part (even if this nevertheless works in the vast majority of cases).

In addition, it could be the case that, due to the development accompanying production in company A, the new feature C of the EL2521-0025-1019 (for example, an improved analog filter or an additional process data for the diagnosis) is discovered and used without in-house consultation. The previous stock of spare part devices are then no longer to be used for the new configuration “B2.tsm” created in this way. If series machine production is established, the scan should only be performed for informative purposes for comparison with a defined initial configuration. Changes are to be made with care!

If an EtherCAT device was created in the configuration (manually or through a scan), the I/O field can be scanned for devices/slaves.



Fig. 102: Scan query after automatic creation of an EtherCAT device (left: TwinCAT 2; right: TwinCAT 3)

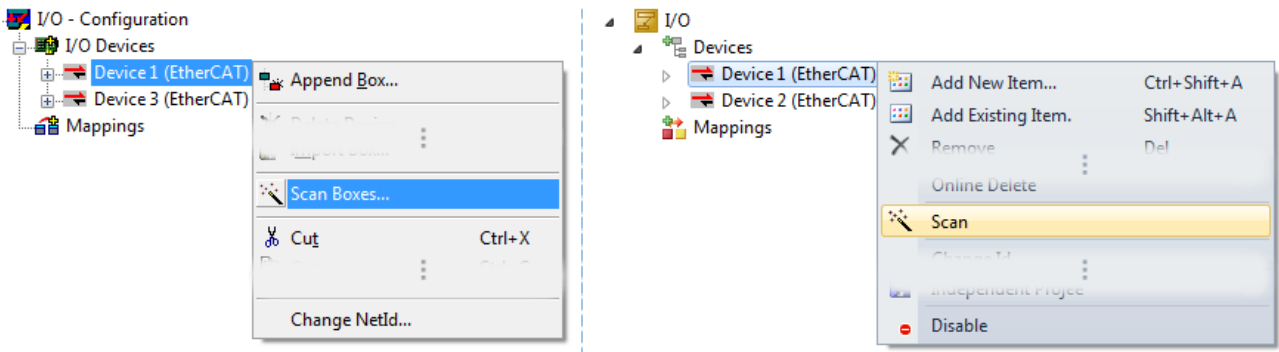

Fig. 103: Manual triggering of a device scan on a specified EtherCAT device (left: TwinCAT 2; right: TwinCAT 3)

In the System Manager (TwinCAT 2) or the User Interface (TwinCAT 3) the scan process can be monitored via the progress bar at the bottom in the status bar.



Fig. 104: Scan progress exemplary by TwinCAT 2

The configuration is established and can then be switched to online state (OPERATIONAL).

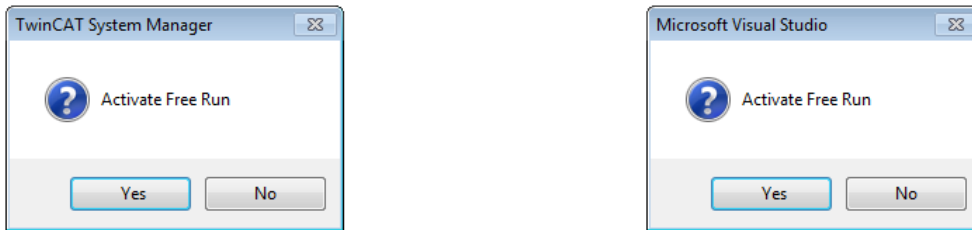

Fig. 105: Config/FreeRun query (left: TwinCAT 2; right: TwinCAT 3)

In Config/FreeRun mode the System Manager display alternates between blue and red, and the EtherCAT device continues to operate with the idling cycle time of 4 ms (default setting), even without active task (NC, PLC).



Fig. 106: Displaying of “Free Run” and “Config Mode” toggling right below in the status bar



Fig. 107: TwinCAT can also be switched to this state by using a button (left: TwinCAT 2; right: TwinCAT 3)

The EtherCAT system should then be in a functional cyclic state, as shown in Fig. *Online display example*.

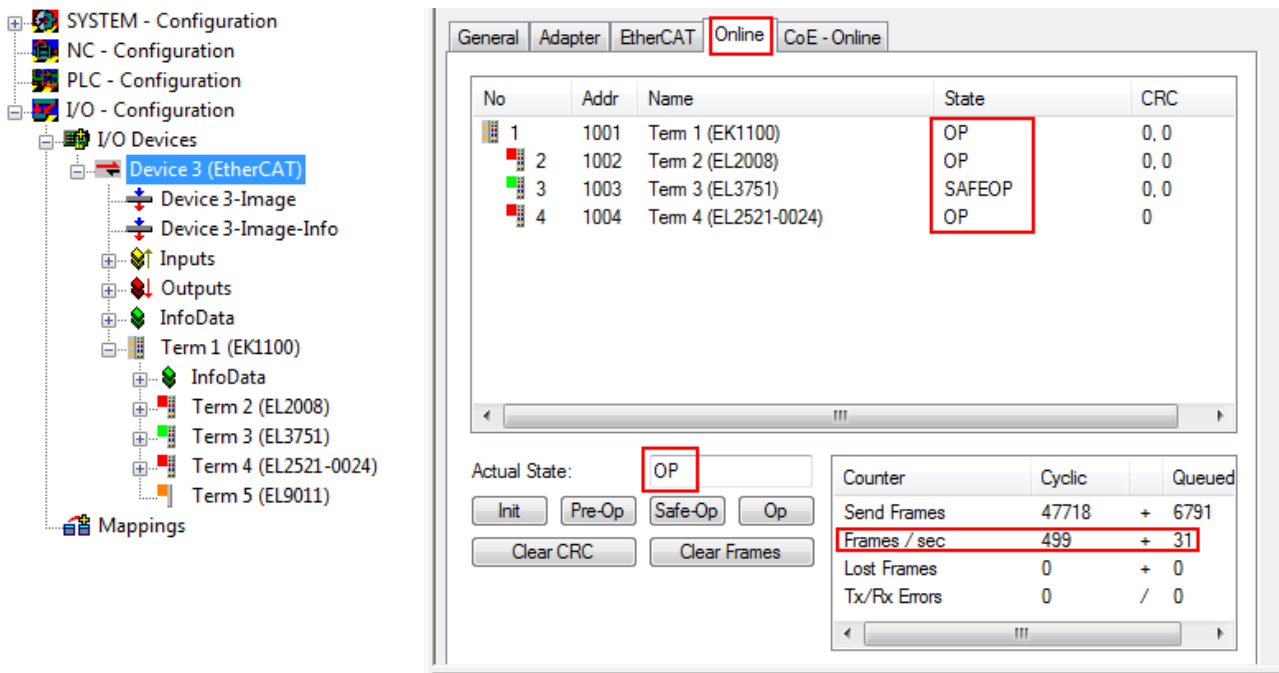

Fig. 108: Online display example

Please note:

- all slaves should be in OP state
- the EtherCAT master should be in “Actual State” OP
- “frames/sec” should match the cycle time taking into account the sent number of frames
- no excessive “LostFrames” or CRC errors should occur

The configuration is now complete. It can be modified as described under [manual procedure \[► 84\]](#).

### Troubleshooting

Various effects may occur during scanning.

- An **unknown device** is detected, i.e. an EtherCAT slave for which no ESI XML description is available. In this case the System Manager offers to read any ESI that may be stored in the device. This case is described in the chapter “Notes regarding ESI device description”.

- **Device are not detected properly**

Possible reasons include:

- faulty data links, resulting in data loss during the scan
- slave has invalid device description

The connections and devices should be checked in a targeted manner, e.g. via the emergency scan.

Then re-run the scan.

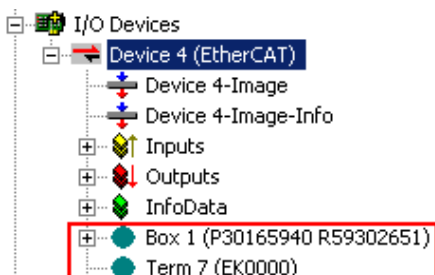

Fig. 109: Faulty identification

In the System Manager such devices may be set up as EK0000 or unknown devices. Operation is not possible or meaningful.

## Scan over existing Configuration

### NOTE

#### Change of the configuration after comparison

With this scan (TwinCAT 2.11 or 3.1) only the device properties vendor (manufacturer), device name and revision are compared at present! A “ChangeTo” or “Copy” should only be carried out with care, taking into consideration the Beckhoff IO compatibility rule (see above). The device configuration is then replaced by the revision found; this can affect the supported process data and functions.

If a scan is initiated for an existing configuration, the actual I/O environment may match the configuration exactly or it may differ. This enables the configuration to be compared.



Fig. 110: Identical configuration (left: TwinCAT 2; right: TwinCAT 3)

If differences are detected, they are shown in the correction dialog, so that the user can modify the configuration as required.

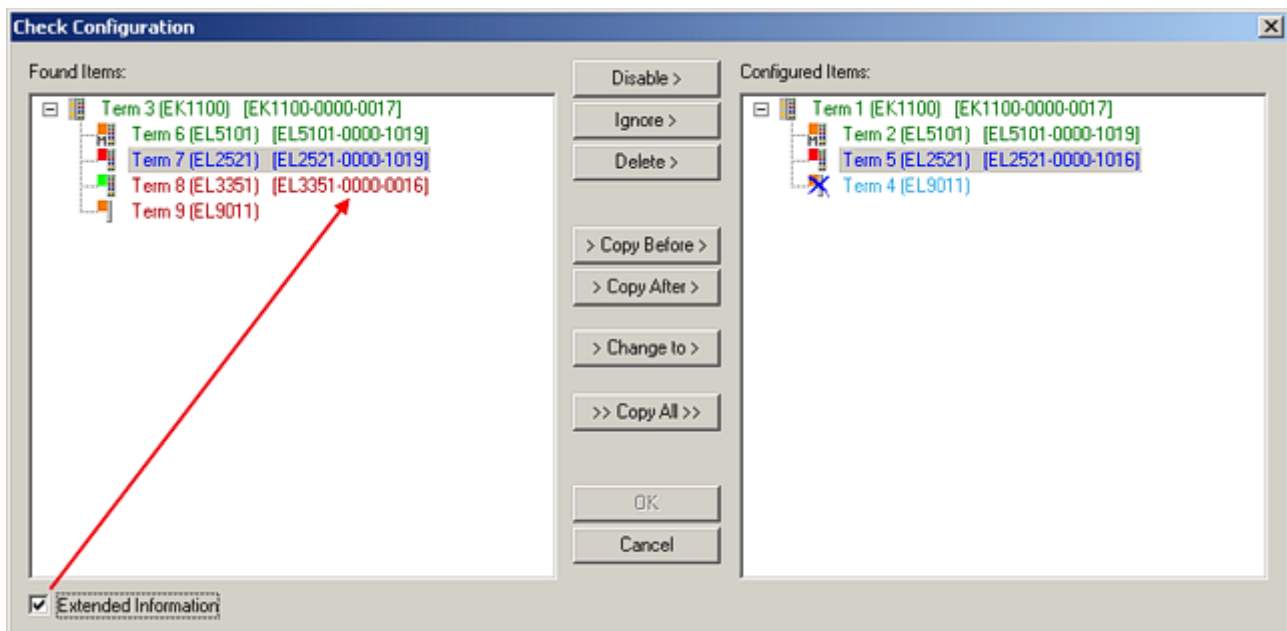

Fig. 111: Correction dialog

It is advisable to tick the “Extended Information” check box to reveal differences in the revision.

Color	Explanation
green	This EtherCAT slave matches the entry on the other side. Both type and revision match.
blue	This EtherCAT slave is present on the other side, but in a different revision. This other revision can have other default values for the process data as well as other/additional functions. If the found revision is higher than the configured revision, the slave may be used provided compatibility issues are taken into account.  If the found revision is lower than the configured revision, it is likely that the slave cannot be used. The found device may not support all functions that the master expects based on the higher revision number.
light blue	This EtherCAT slave is ignored ("Ignore" button)
red	<ul style="list-style-type: none"> <li>This EtherCAT slave is not present on the other side.</li> <li>It is present, but in a different revision, which also differs in its properties from the one specified. The compatibility principle then also applies here: if the found revision is higher than the configured revision, use is possible provided compatibility issues are taken into account, since the successor devices should support the functions of the predecessor devices. If the found revision is lower than the configured revision, it is likely that the slave cannot be used. The found device may not support all functions that the master expects based on the higher revision number.</li> </ul>

**i Device selection based on revision, compatibility**

The ESI description also defines the process image, the communication type between master and slave/device and the device functions, if applicable. The physical device (firmware, if available) has to support the communication queries/settings of the master. This is backward compatible, i.e. newer devices (higher revision) should be supported if the EtherCAT master addresses them as an older revision. The following compatibility rule of thumb is to be assumed for Beckhoff EtherCAT Terminals/ Boxes/ EJ-modules:

**device revision in the system >= device revision in the configuration**

This also enables subsequent replacement of devices without changing the configuration (different specifications are possible for drives).

**Example**

If an EL2521-0025-1018 is specified in the configuration, an EL2521-0025-1018 or higher (-1019, -1020) can be used in practice.

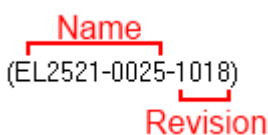

Fig. 112: Name/revision of the terminal

If current ESI descriptions are available in the TwinCAT system, the last revision offered in the selection dialog matches the Beckhoff state of production. It is recommended to use the last device revision when creating a new configuration, if current Beckhoff devices are used in the real application. Older revisions should only be used if older devices from stock are to be used in the application.

In this case the process image of the device is shown in the configuration tree and can be parameterized as follows: linking with the task, CoE/DC settings, plug-in definition, startup settings, ...

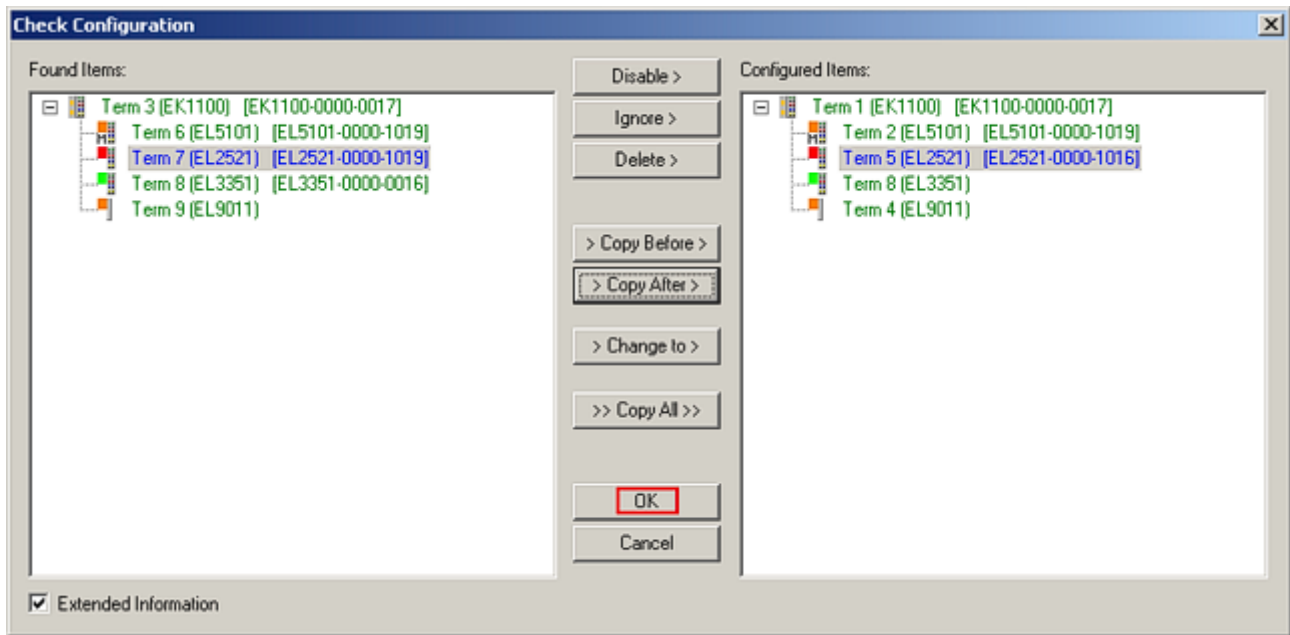

Fig. 113: Correction dialog with modifications

Once all modifications have been saved or accepted, click “OK” to transfer them to the real \*.tsm configuration.

### Change to Compatible Type

TwinCAT offers a function *Change to Compatible Type...* for the exchange of a device whilst retaining the links in the task.

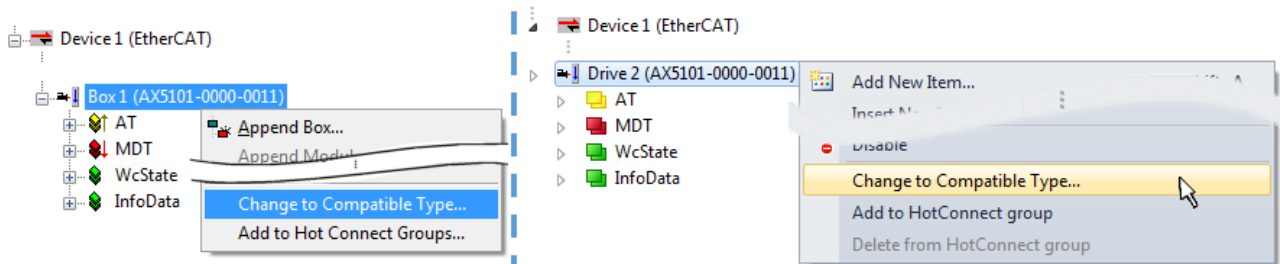

Fig. 114: Dialog “Change to Compatible Type...” (left: TwinCAT 2; right: TwinCAT 3)

The following elements in the ESI of an EtherCAT device are compared by TwinCAT and assumed to be the same in order to decide whether a device is indicated as "compatible":

- Physics (e.g. RJ45, Ebus...)
- FMMU (additional ones are allowed)
- SyncManager (SM, additional ones are allowed)
- EoE (attributes MAC, IP)
- CoE (attributes SdoInfo, PdoAssign, PdoConfig, PdoUpload, CompleteAccess)
- FoE
- PDO (process data: Sequence, SyncUnit SU, SyncManager SM, EntryCount, Ent-ry.Datatype)

This function is preferably to be used on AX5000 devices.

### Change to Alternative Type

The TwinCAT System Manager offers a function for the exchange of a device: Change to Alternative Type



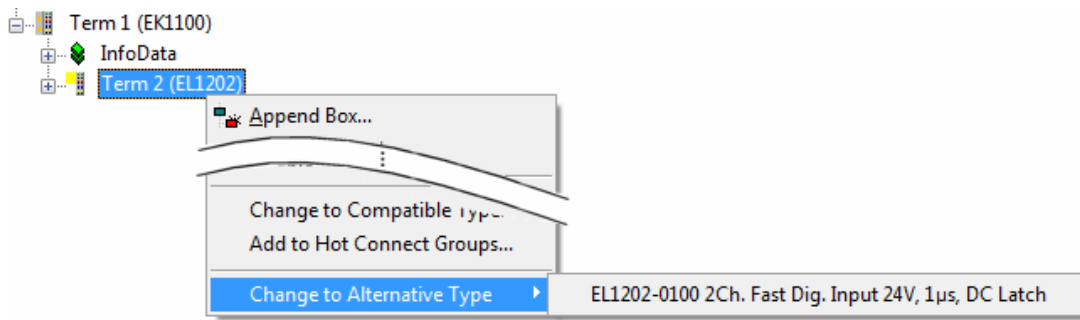

Fig. 115: TwinCAT 2 Dialog Change to Alternative Type

If called, the System Manager searches in the procured device ESI (in this example: EL1202-0000) for details of compatible devices contained there. The configuration is changed and the ESI-EEPROM is overwritten at the same time – therefore this process is possible only in the online state (ConfigMode).

### 6.2.7 EtherCAT subscriber configuration

In the left-hand window of the TwinCAT 2 System Manager or the Solution Explorer of the TwinCAT 3 Development Environment respectively, click on the element of the terminal within the tree you wish to configure (in the example: EL3751 Terminal 3).

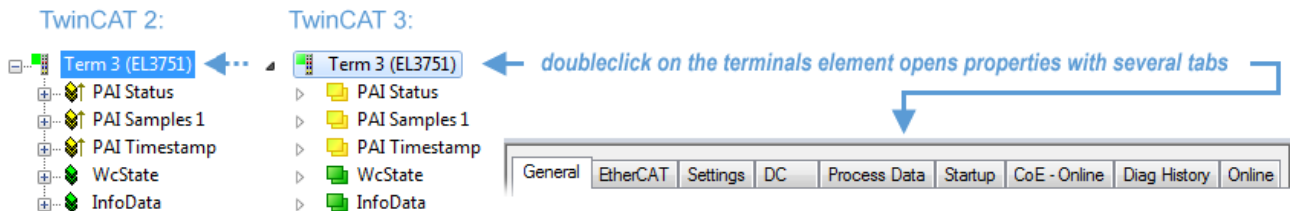

Fig. 116: Branch element as terminal EL3751

In the right-hand window of the TwinCAT System Manager (TwinCAT 2) or the Development Environment (TwinCAT 3), various tabs are now available for configuring the terminal. And yet the dimension of complexity of a subscriber determines which tabs are provided. Thus as illustrated in the example above the terminal EL3751 provides many setup options and also a respective number of tabs are available. On the contrary by the terminal EL1004 for example the tabs “General”, “EtherCAT”, “Process Data” and “Online” are available only. Several terminals, as for instance the EL6695 provide special functions by a tab with its own terminal name, so “EL6695” in this case. A specific tab “Settings” by terminals with a wide range of setup options will be provided also (e.g. EL3751).

#### “General” tab

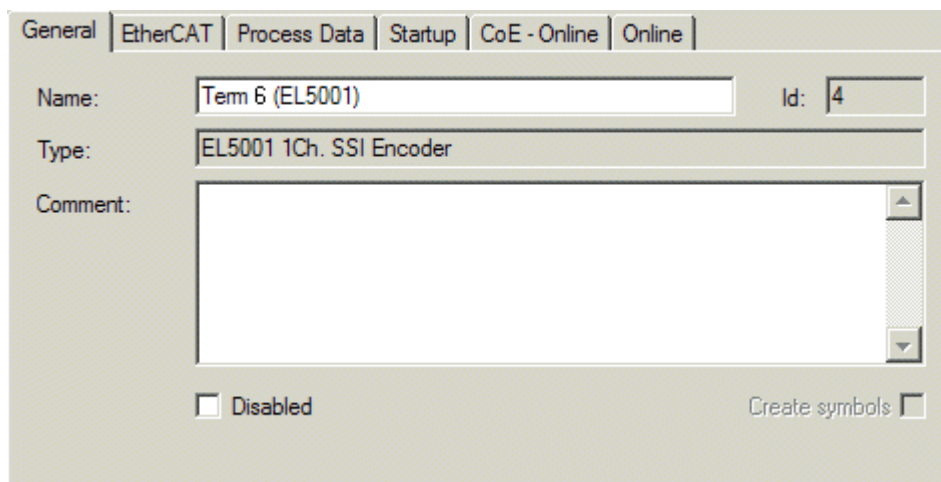

Fig. 117: “General” tab

<b>Name</b>	Name of the EtherCAT device
<b>Id</b>	Number of the EtherCAT device
<b>Type</b>	EtherCAT device type
<b>Comment</b>	Here you can add a comment (e.g. regarding the system).
<b>Disabled</b>	Here you can deactivate the EtherCAT device.
<b>Create symbols</b>	Access to this EtherCAT slave via ADS is only available if this control box is activated.

### “EtherCAT” tab

Fig. 118: “EtherCAT” tab

<b>Type</b>	EtherCAT device type
<b>Product/Revision</b>	Product and revision number of the EtherCAT device
<b>Auto Inc Addr.</b>	Auto increment address of the EtherCAT device. The auto increment address can be used for addressing each EtherCAT device in the communication ring through its physical position. Auto increment addressing is used during the start-up phase when the EtherCAT master allocates addresses to the EtherCAT devices. With auto increment addressing the first EtherCAT slave in the ring has the address $0000_{\text{hex}}$ . For each further slave the address is decremented by 1 ( $FFFF_{\text{hex}}$ , $FFFE_{\text{hex}}$ etc.).
<b>EtherCAT Addr.</b>	Fixed address of an EtherCAT slave. This address is allocated by the EtherCAT master during the start-up phase. Tick the control box to the left of the input field in order to modify the default value.
<b>Previous Port</b>	Name and port of the EtherCAT device to which this device is connected. If it is possible to connect this device with another one without changing the order of the EtherCAT devices in the communication ring, then this combination field is activated and the EtherCAT device to which this device is to be connected can be selected.
<b>Advanced Settings</b>	This button opens the dialogs for advanced settings.

The link at the bottom of the tab points to the product page for this EtherCAT device on the web.

### “Process Data” tab

Indicates the configuration of the process data. The input and output data of the EtherCAT slave are represented as CANopen process data objects (**Process Data Objects**, PDOs). The user can select a PDO via PDO assignment and modify the content of the individual PDO via this dialog, if the EtherCAT slave supports this function.

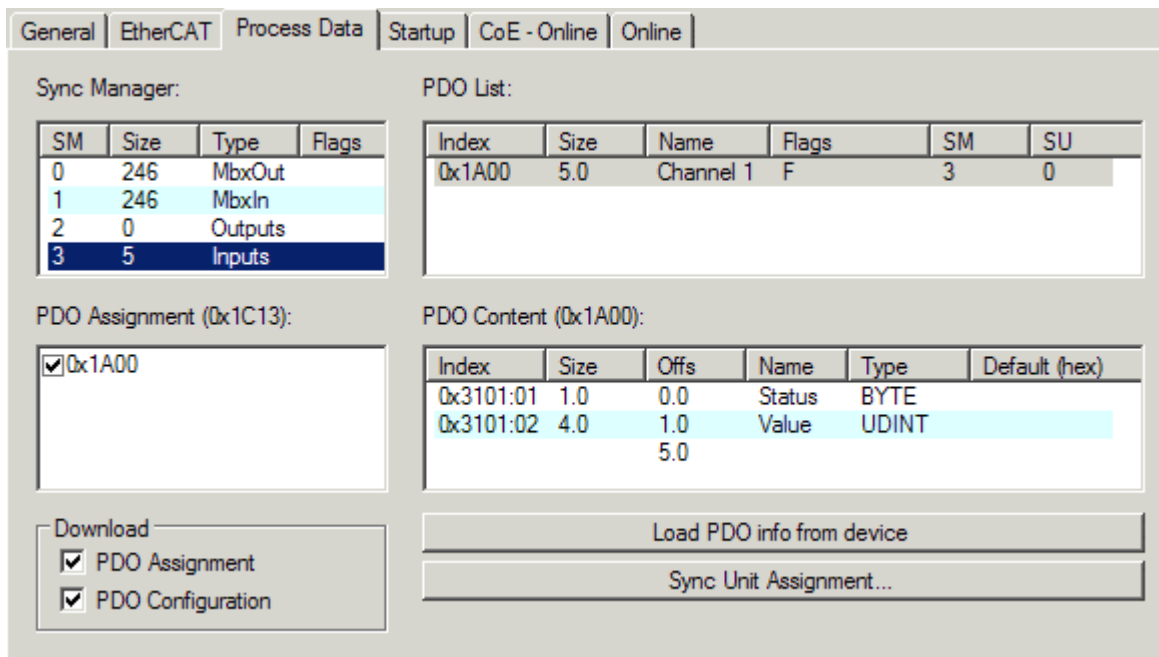

Fig. 119: "Process Data" tab

The process data (PDOs) transferred by an EtherCAT slave during each cycle are user data which the application expects to be updated cyclically or which are sent to the slave. To this end the EtherCAT master (Beckhoff TwinCAT) parameterizes each EtherCAT slave during the start-up phase to define which process data (size in bits/bytes, source location, transmission type) it wants to transfer to or from this slave. Incorrect configuration can prevent successful start-up of the slave.

For Beckhoff EtherCAT EL, ES, EM, EJ and EP slaves the following applies in general:

- The input/output process data supported by the device are defined by the manufacturer in the ESI/XML description. The TwinCAT EtherCAT Master uses the ESI description to configure the slave correctly.
- The process data can be modified in the System Manager. See the device documentation. Examples of modifications include: mask out a channel, displaying additional cyclic information, 16-bit display instead of 8-bit data size, etc.
- In so-called "intelligent" EtherCAT devices the process data information is also stored in the CoE directory. Any changes in the CoE directory that lead to different PDO settings prevent successful startup of the slave. It is not advisable to deviate from the designated process data, because the device firmware (if available) is adapted to these PDO combinations.

If the device documentation allows modification of process data, proceed as follows (see Figure *Configuring the process data*).

- A: select the device to configure
- B: in the "Process Data" tab select Input or Output under SyncManager (C)
- D: the PDOs can be selected or deselected
- H: the new process data are visible as linkable variables in the System Manager  
The new process data are active once the configuration has been activated and TwinCAT has been restarted (or the EtherCAT master has been restarted)
- E: if a slave supports this, Input and Output PDO can be modified simultaneously by selecting a so-called PDO record ("predefined PDO settings").

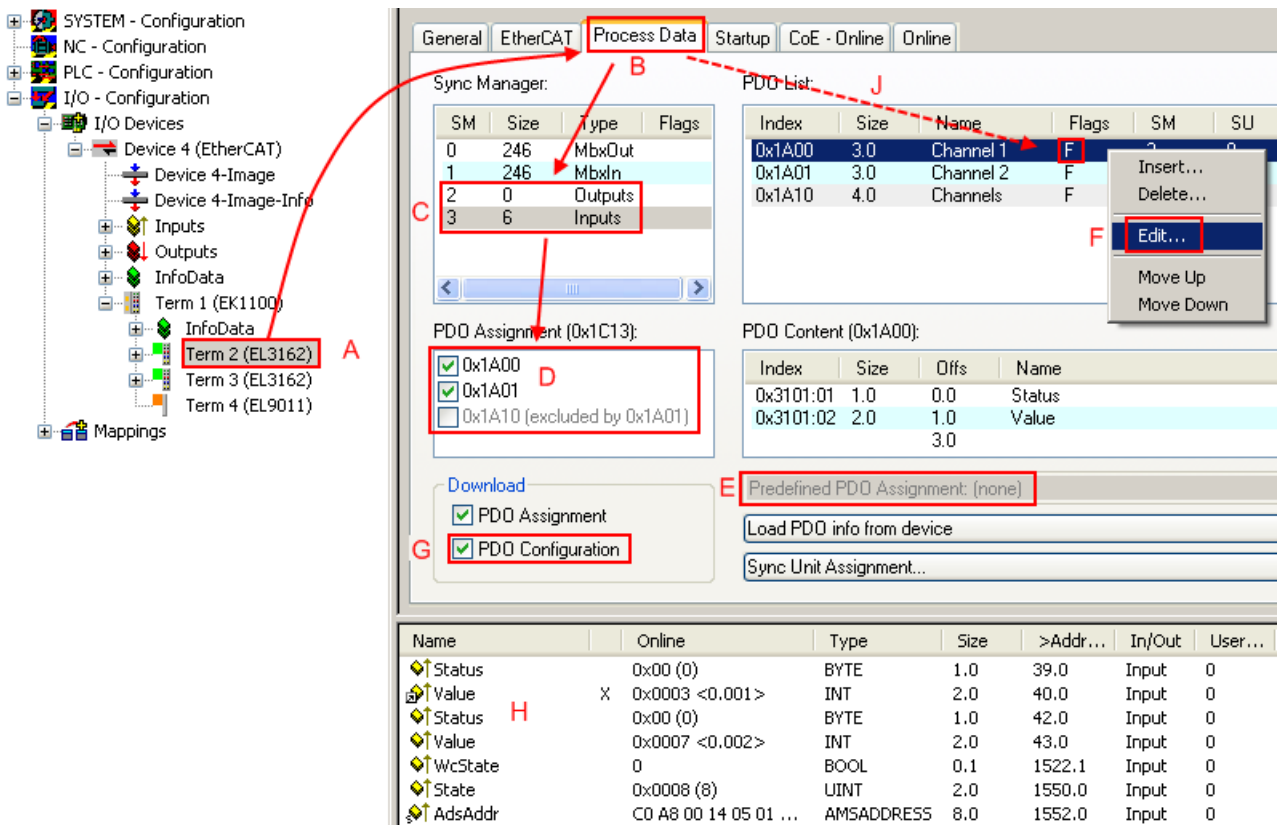

Fig. 120: Configuring the process data

**Manual modification of the process data**

According to the ESI description, a PDO can be identified as “fixed” with the flag “F” in the PDO overview (Fig. *Configuring the process data*, J). The configuration of such PDOs cannot be changed, even if TwinCAT offers the associated dialog (“Edit”). In particular, CoE content cannot be displayed as cyclic process data. This generally also applies in cases where a device supports download of the PDO configuration, “G”. In case of incorrect configuration the EtherCAT slave usually refuses to start and change to OP state. The System Manager displays an “invalid SM cfg” logger message: This error message (“invalid SM IN cfg” or “invalid SM OUT cfg”) also indicates the reason for the failed start.

A detailed description [▶ 105] can be found at the end of this section.

**“Startup” tab**

The *Startup* tab is displayed if the EtherCAT slave has a mailbox and supports the *CANopen over EtherCAT* (CoE) or *Servo drive over EtherCAT* protocol. This tab indicates which download requests are sent to the mailbox during startup. It is also possible to add new mailbox requests to the list display. The download requests are sent to the slave in the same order as they are shown in the list.

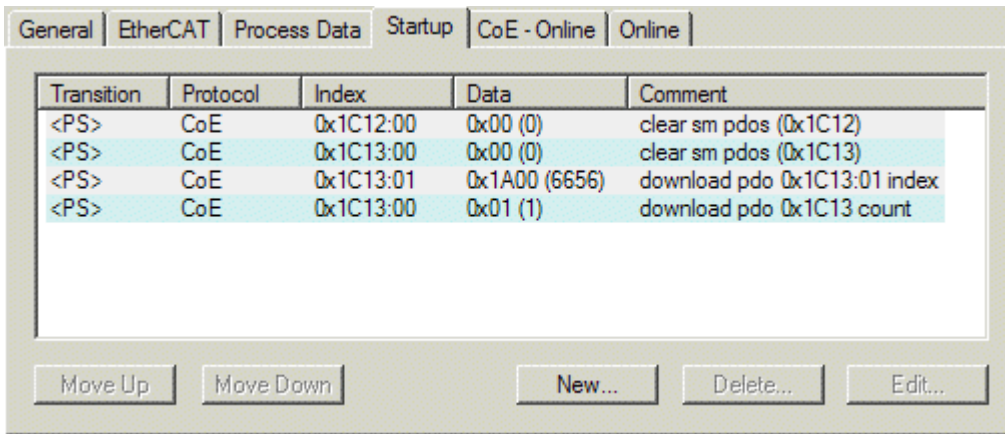

Fig. 121: "Startup" tab

Column	Description
Transition	Transition to which the request is sent. This can either be <ul style="list-style-type: none"> <li>• the transition from pre-operational to safe-operational (PS), or</li> <li>• the transition from safe-operational to operational (SO).</li> </ul> If the transition is enclosed in "<>" (e.g. <PS>), the mailbox request is fixed and cannot be modified or deleted by the user.
Protocol	Type of mailbox protocol
Index	Index of the object
Data	Date on which this object is to be downloaded.
Comment	Description of the request to be sent to the mailbox

- Move Up**      This button moves the selected request up by one position in the list.
- Move Down**      This button moves the selected request down by one position in the list.
- New**      This button adds a new mailbox download request to be sent during startup.
- Delete**      This button deletes the selected entry.
- Edit**      This button edits an existing request.

**"CoE - Online" tab**

The additional *CoE - Online* tab is displayed if the EtherCAT slave supports the *CANopen over EtherCAT* (CoE) protocol. This dialog lists the content of the object list of the slave (SDO upload) and enables the user to modify the content of an object from this list. Details for the objects of the individual EtherCAT devices can be found in the device-specific object descriptions.

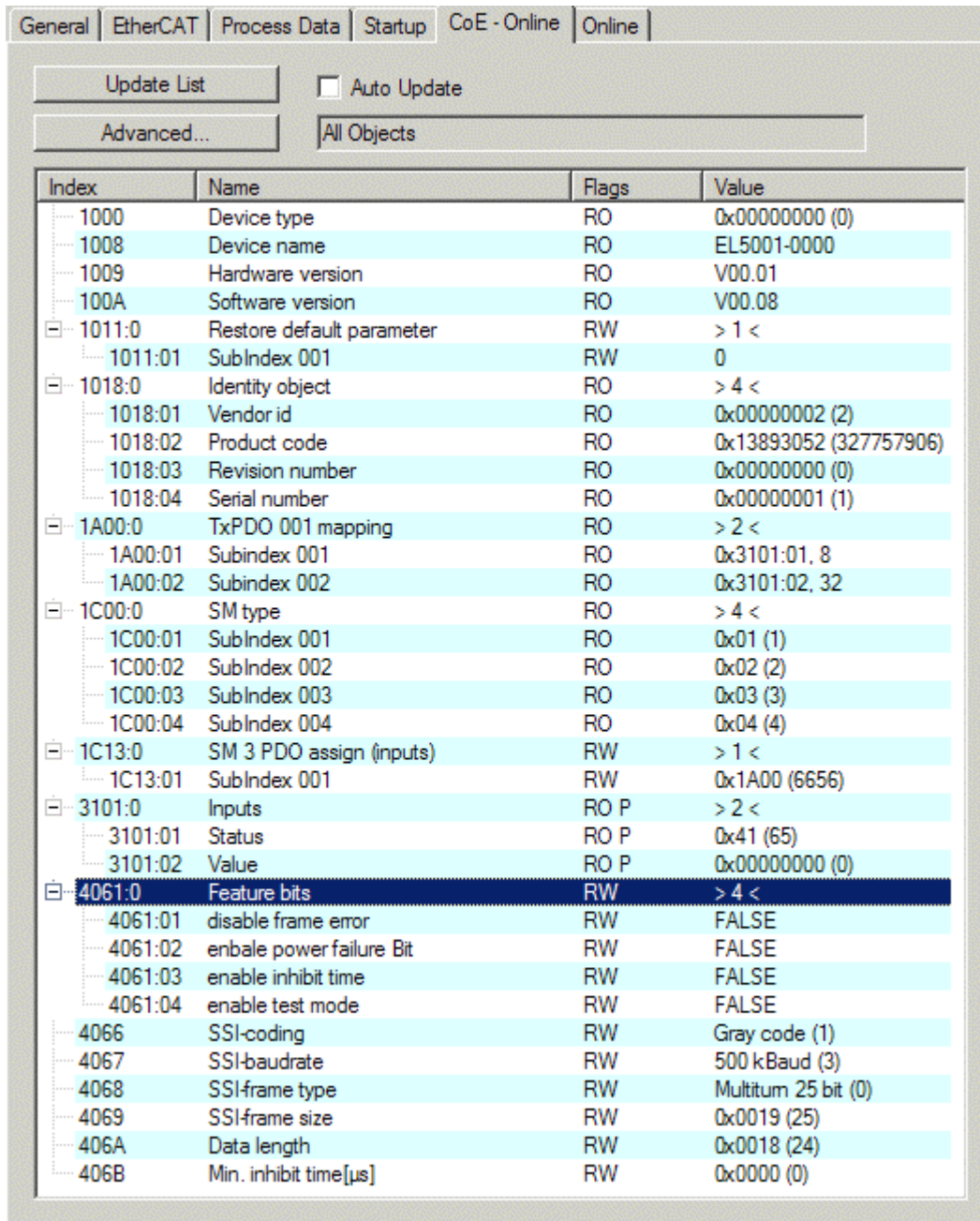

Fig. 122: "CoE - Online" tab

**Object list display**

Column	Description
Index	Index and sub-index of the object
Name	Name of the object
Flags	RW The object can be read, and data can be written to the object (read/write)
	RO The object can be read, but no data can be written to the object (read only)
	P An additional P identifies the object as a process data object.
Value	Value of the object

**Update List** The *Update list* button updates all objects in the displayed list

**Auto Update** If this check box is selected, the content of the objects is updated automatically.

**Advanced** The *Advanced* button opens the *Advanced Settings* dialog. Here you can specify which objects are displayed in the list.

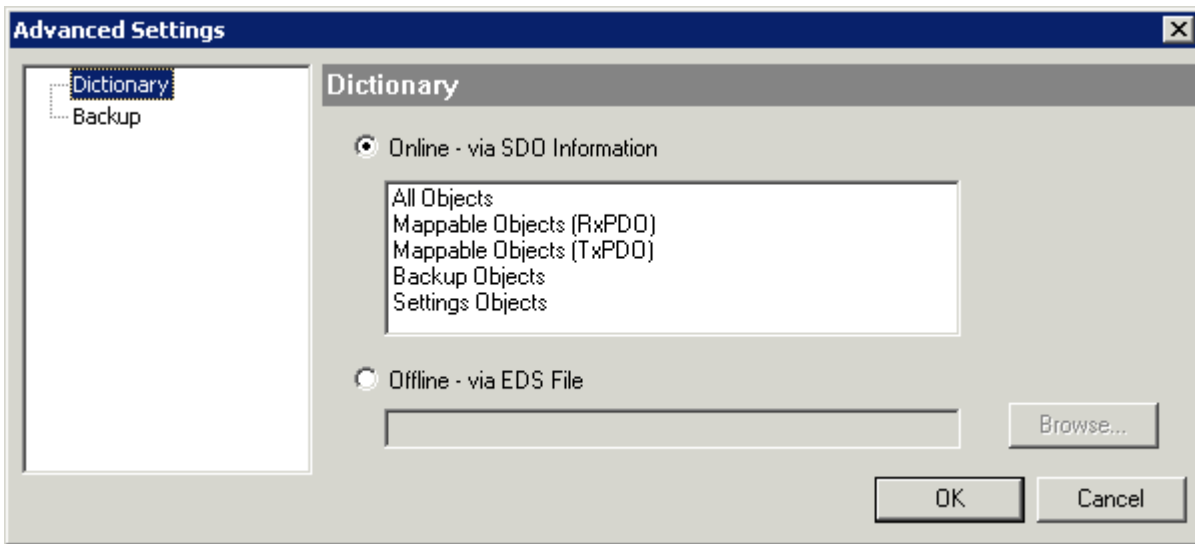

Fig. 123: Dialog “Advanced settings”

**Online - via SDO Information** If this option button is selected, the list of the objects included in the object list of the slave is uploaded from the slave via SDO information. The list below can be used to specify which object types are to be uploaded.

**Offline - via EDS File** If this option button is selected, the list of the objects included in the object list is read from an EDS file provided by the user.

“Online” tab

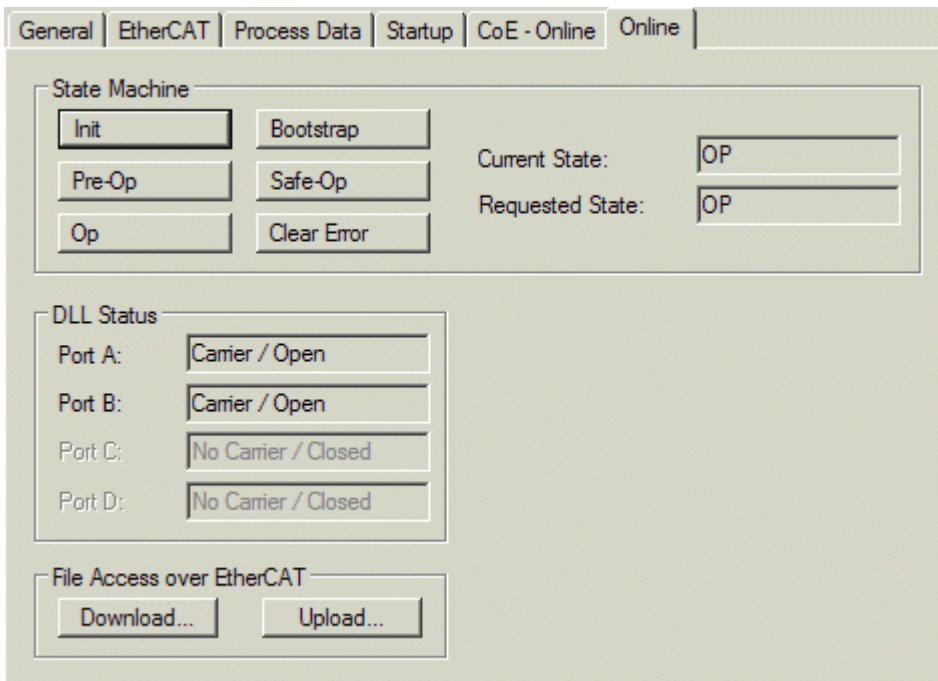

Fig. 124: “Online” tab

## State Machine

<b>Init</b>	This button attempts to set the EtherCAT device to the <i>Init</i> state.
<b>Pre-Op</b>	This button attempts to set the EtherCAT device to the <i>pre-operational</i> state.
<b>Op</b>	This button attempts to set the EtherCAT device to the <i>operational</i> state.
<b>Bootstrap</b>	This button attempts to set the EtherCAT device to the <i>Bootstrap</i> state.
<b>Safe-Op</b>	This button attempts to set the EtherCAT device to the <i>safe-operational</i> state.
<b>Clear Error</b>	This button attempts to delete the fault display. If an EtherCAT slave fails during change of state it sets an error flag.  Example: An EtherCAT slave is in PREOP state (pre-operational). The master now requests the SAFEOP state (safe-operational). If the slave fails during change of state it sets the error flag. The current state is now displayed as ERR PREOP. When the <i>Clear Error</i> button is pressed the error flag is cleared, and the current state is displayed as PREOP again.
<b>Current State</b>	Indicates the current state of the EtherCAT device.
<b>Requested State</b>	Indicates the state requested for the EtherCAT device.

## DLL Status

Indicates the DLL status (data link layer status) of the individual ports of the EtherCAT slave. The DLL status can have four different states:

Status	Description
No Carrier / Open	No carrier signal is available at the port, but the port is open.
No Carrier / Closed	No carrier signal is available at the port, and the port is closed.
Carrier / Open	A carrier signal is available at the port, and the port is open.
Carrier / Closed	A carrier signal is available at the port, but the port is closed.

## File Access over EtherCAT

<b>Download</b>	With this button a file can be written to the EtherCAT device.
<b>Upload</b>	With this button a file can be read from the EtherCAT device.

## “DC” tab (Distributed Clocks)

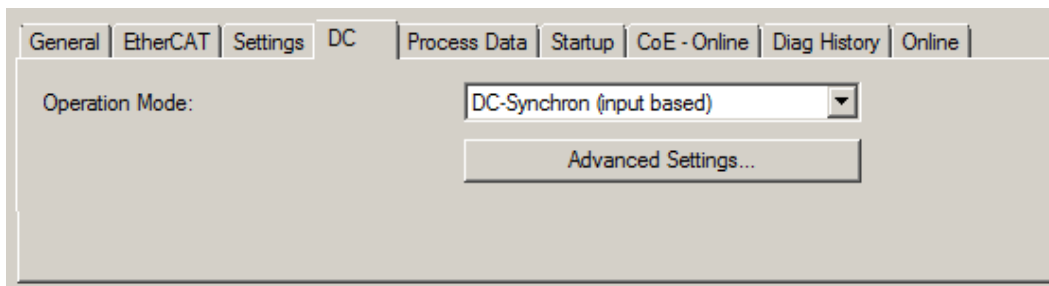

Fig. 125: “DC” tab (Distributed Clocks)

<b>Operation Mode</b>	Options (optional): <ul style="list-style-type: none"> <li>• FreeRun</li> <li>• SM-Synchron</li> <li>• DC-Synchron (Input based)</li> <li>• DC-Synchron</li> </ul>
<b>Advanced Settings...</b>	Advanced settings for readjustment of the real time determinant TwinCAT-clock

Detailed information to Distributed Clocks is specified on <http://infosys.beckhoff.com>:

**Fieldbus Components** → EtherCAT Terminals → EtherCAT System documentation → EtherCAT basics → Distributed Clocks



### 6.2.7.1 Detailed description of Process Data tab

#### Sync Manager

Lists the configuration of the Sync Manager (SM).

If the EtherCAT device has a mailbox, SM0 is used for the mailbox output (MbxOut) and SM1 for the mailbox input (MbxIn).

SM2 is used for the output process data (outputs) and SM3 (inputs) for the input process data.

If an input is selected, the corresponding PDO assignment is displayed in the *PDO Assignment* list below.

#### PDO Assignment



PDO assignment of the selected Sync Manager. All PDOs defined for this Sync Manager type are listed here:

- If the output Sync Manager (outputs) is selected in the Sync Manager list, all RxPDOs are displayed.
- If the input Sync Manager (inputs) is selected in the Sync Manager list, all TxPDOs are displayed.

The selected entries are the PDOs involved in the process data transfer. In the tree diagram of the System Manager these PDOs are displayed as variables of the EtherCAT device. The name of the variable is identical to the *Name* parameter of the PDO, as displayed in the PDO list. If an entry in the PDO assignment list is deactivated (not selected and greyed out), this indicates that the input is excluded from the PDO assignment. In order to be able to select a greyed out PDO, the currently selected PDO has to be deselected first.

#### **i** Activation of PDO assignment

- ✓ If you have changed the PDO assignment, in order to activate the new PDO assignment,
  - a) the EtherCAT slave has to run through the PS status transition cycle (from pre-operational to safe-operational) once (see [Online tab \[▶ 103\]](#)),
  - b) and the System Manager has to reload the EtherCAT slaves

(  button for TwinCAT 2 or  button for TwinCAT 3)

#### PDO list

List of all PDOs supported by this EtherCAT device. The content of the selected PDOs is displayed in the *PDO Content* list. The PDO configuration can be modified by double-clicking on an entry.

Column	Description	
Index	PDO index.	
Size	Size of the PDO in bytes.	
Name	Name of the PDO. If this PDO is assigned to a Sync Manager, it appears as a variable of the slave with this parameter as the name.	
Flags	F	Fixed content: The content of this PDO is fixed and cannot be changed by the System Manager.
	M	Mandatory PDO. This PDO is mandatory and must therefore be assigned to a Sync Manager! Consequently, this PDO cannot be deleted from the <i>PDO Assignment</i> list
SM	Sync Manager to which this PDO is assigned. If this entry is empty, this PDO does not take part in the process data traffic.	
SU	Sync unit to which this PDO is assigned.	

#### PDO Content

Indicates the content of the PDO. If flag F (fixed content) of the PDO is not set the content can be modified.

## Download

If the device is intelligent and has a mailbox, the configuration of the PDO and the PDO assignments can be downloaded to the device. This is an optional feature that is not supported by all EtherCAT slaves.

## PDO Assignment

If this check box is selected, the PDO assignment that is configured in the PDO Assignment list is downloaded to the device on startup. The required commands to be sent to the device can be viewed in the [Startup \[► 100\]](#) tab.

## PDO Configuration

If this check box is selected, the configuration of the respective PDOs (as shown in the PDO list and the PDO Content display) is downloaded to the EtherCAT slave.

## 6.2.8 Import/Export of EtherCAT devices with SCI and XTI

### SCI and XTI Export/Import – Handling of user-defined modified EtherCAT slaves

#### 6.2.8.1 Basic principles

An EtherCAT slave is basically parameterized through the following elements:

- Cyclic process data (PDO)
- Synchronization (Distributed Clocks, FreeRun, SM-Synchron)
- CoE parameters (acyclic object dictionary)

Note: Not all three elements may be present, depending on the slave.

For a better understanding of the export/import function, let's consider the usual procedure for IO configuration:

- The user/programmer processes the IO configuration in the TwinCAT system environment. This involves all input/output devices such as drives that are connected to the fieldbuses used.  
Note: In the following sections, only EtherCAT configurations in the TwinCAT system environment are considered.
- For example, the user manually adds devices to a configuration or performs a scan on the online system.
- This results in the IO system configuration.
- On insertion, the slave appears in the system configuration in the default configuration provided by the vendor, consisting of default PDO, default synchronization method and CoE StartUp parameter as defined in the ESI (XML device description).
- If necessary, elements of the slave configuration can be changed, e.g. the PDO configuration or the synchronization method, based on the respective device documentation.

It may become necessary to reuse the modified slave in other projects in this way, without having to make equivalent configuration changes to the slave again. To accomplish this, proceed as follows:

- Export the slave configuration from the project,
- Store and transport as a file,
- Import into another EtherCAT project.

TwinCAT offers two methods for this purpose:

- within the TwinCAT environment: Export/Import as **x**ti file or
- outside, i.e. beyond the TwinCAT limits: Export/Import as **s**ci file.

An example is provided below for illustration purposes: an EL3702 terminal with standard setting is switched to 2-fold oversampling (blue) and the optional PDO "StartTimeNextLatch" is added (red):

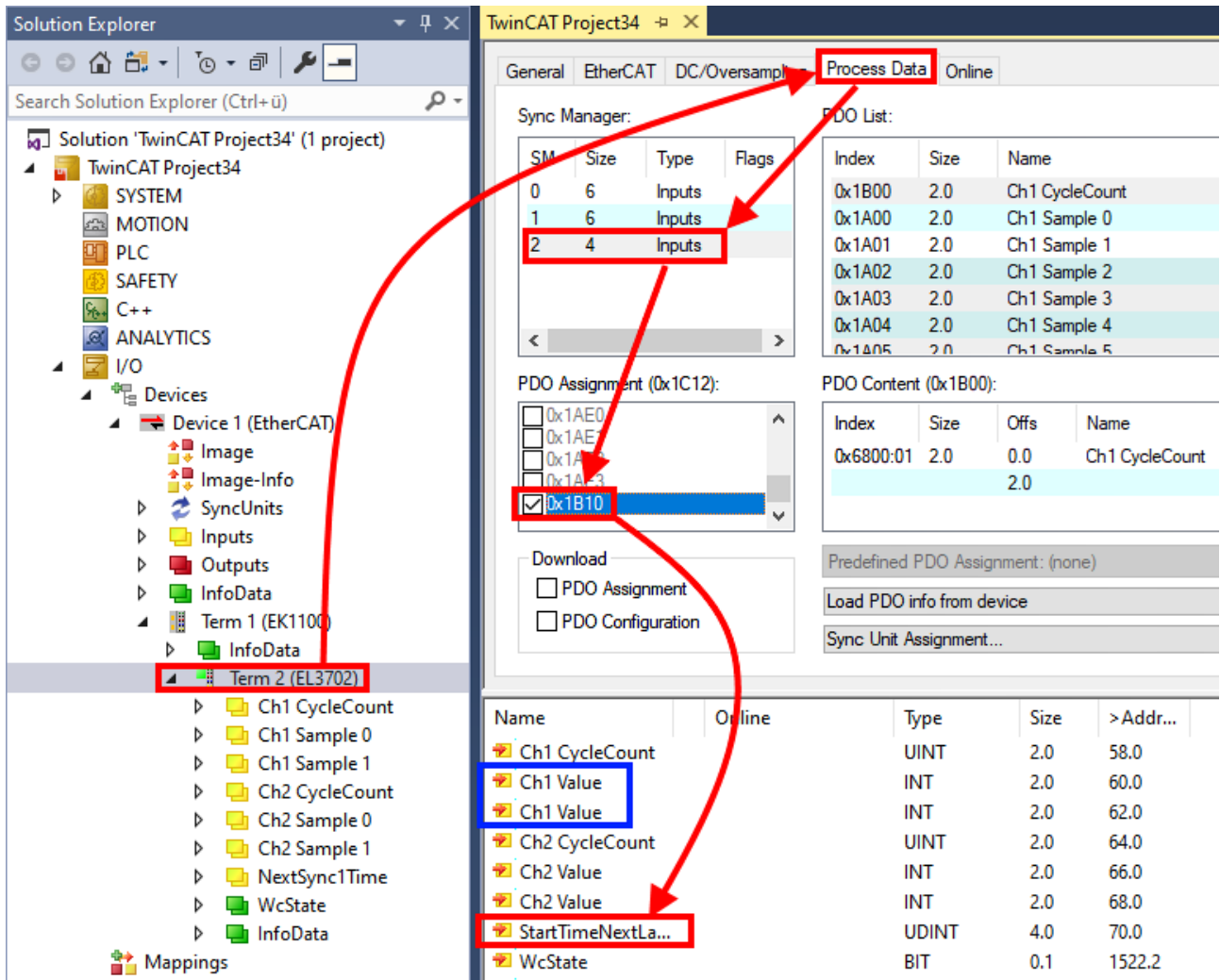

The two methods for exporting and importing the modified terminal referred to above are demonstrated below.

### 6.2.8.2 Procedure within TwinCAT with xti files

Each IO device can be exported/saved individually:

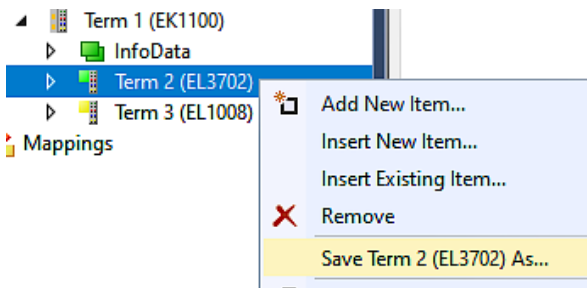

The xti file can be stored:

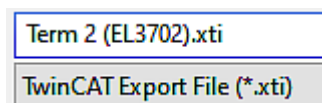

and imported again in another TwinCAT system via "Insert Existing item":

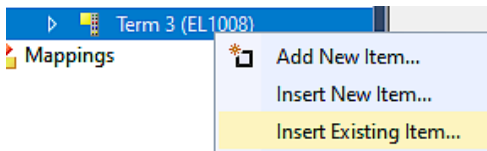

### 6.2.8.3 Procedure within and outside TwinCAT with sci file

*Note regarding availability (2021/01)*

The SCI method is available from TwinCAT 3.1 build 4024.14.

The Slave Configuration Information (SCI) describes a specific complete configuration for an EtherCAT slave (terminal, box, drive...) based on the setting options of the device description file (ESI, EtherCAT Slave Information). That is, it includes PDO, CoE, synchronization.

**Export:**

- select a single device via the menu (multiple selection is also possible):  
TwinCAT → EtherCAT Devices → Export SCI.

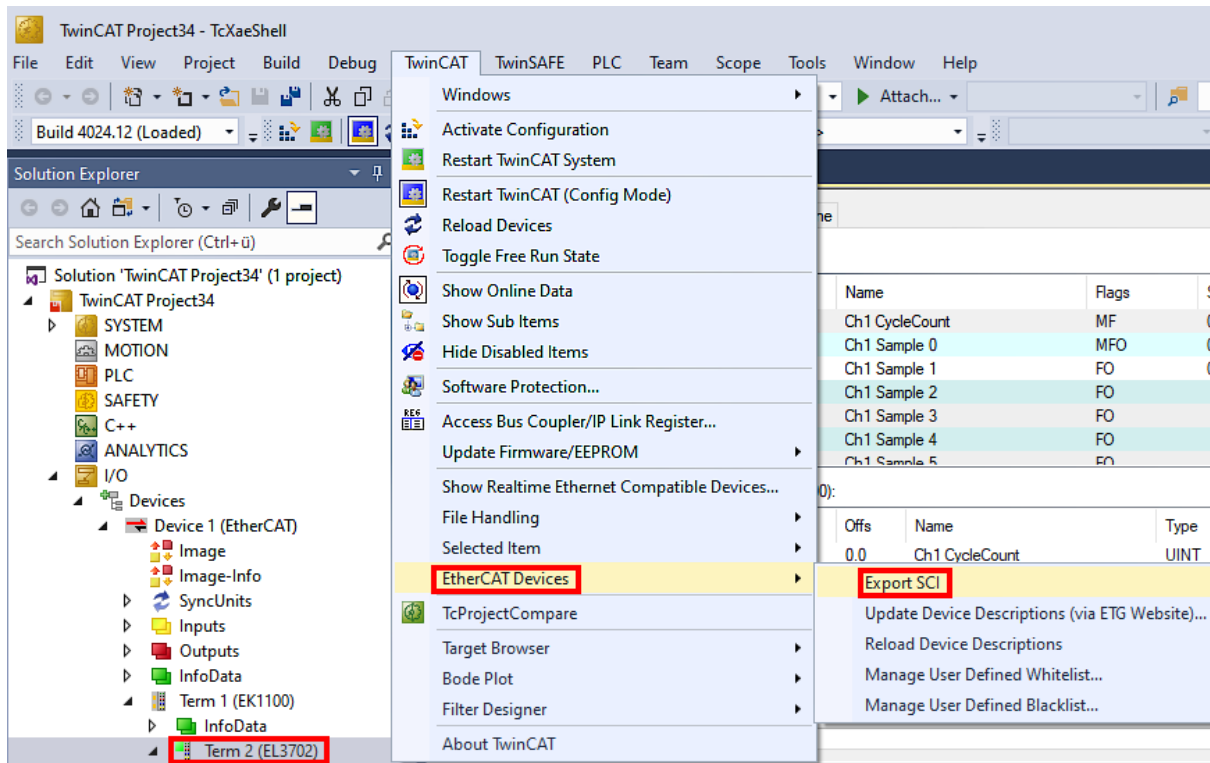

- If TwinCAT is offline (i.e. if there is no connection to an actual running controller) a warning message may appear, because after executing the function the system attempts to reload the EtherCAT segment. However, in this case this is not relevant for the result and can be acknowledged by clicking OK:

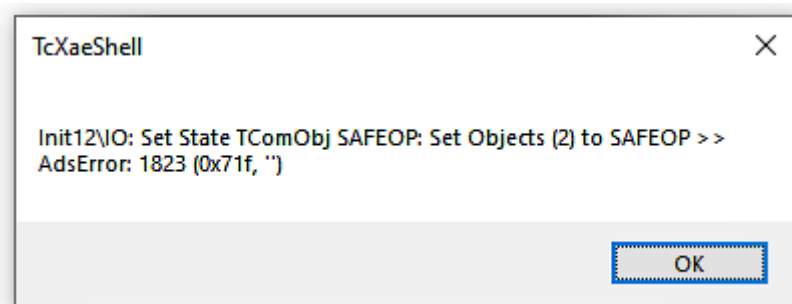

- A description may also be provided:

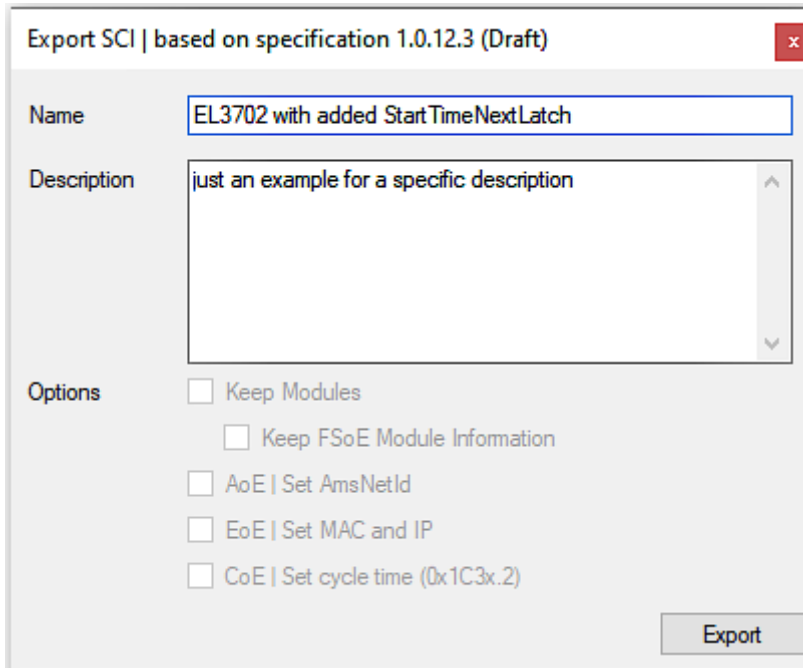

- Explanation of the dialog box:

Name	Name of the SCI, assigned by the user.	
Description	Description of the slave configuration for the use case, assigned by the user.	
Options	Keep modules	If a slave supports modules/slots, the user can decide whether these are to be exported or whether the module and device data are to be combined during export.
	AoE   Set AmsNetId	The configured AmsNetId is exported. Usually this is network-dependent and cannot always be determined in advance.
	EoE   Set MAC and IP	The configured virtual MAC and IP addresses are stored in the SCI. Usually these are network-dependent and cannot always be determined in advance.
	CoE   Set cycle time(0x1C3x.2)	The configured cycle time is exported. Usually this is network-dependent and cannot always be determined in advance.
ESI	Reference to the original ESI file.	
Export	Save SCI file.	

- A list view is available for multiple selections (*Export multiple SCI files*):

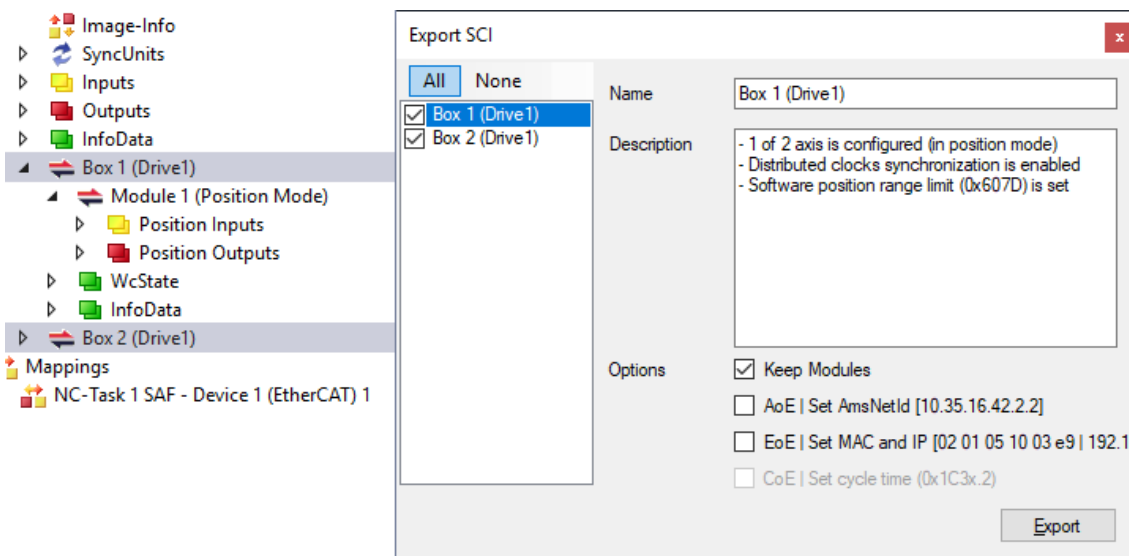

- Selection of the slaves to be exported:
  - All:
    - All slaves are selected for export.

- None:  
All slaves are deselected.
- The sci file can be saved locally:

Dateiname:   
 Dateityp:

- The export takes place:

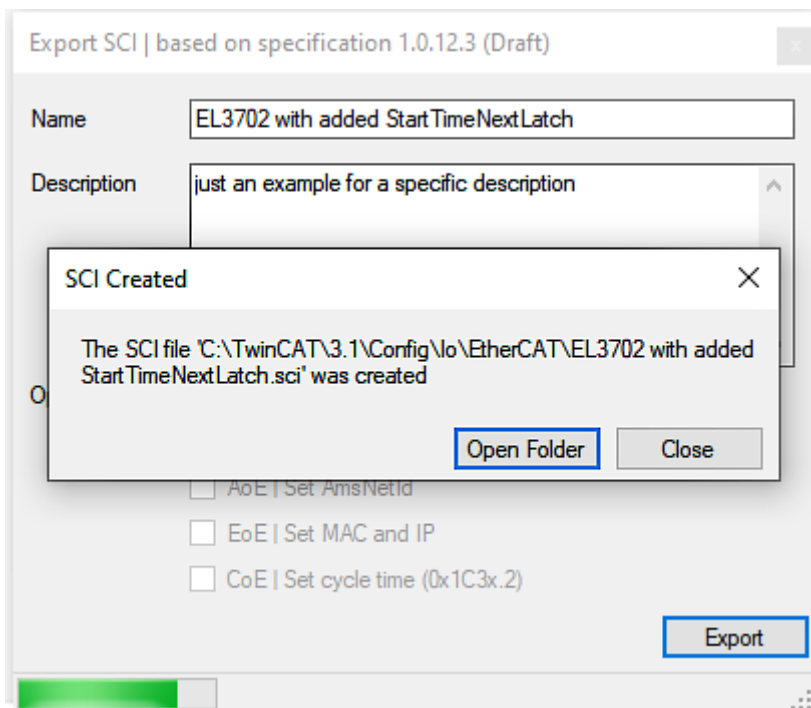

**Import**

- An sci description can be inserted manually into the TwinCAT configuration like any normal Beckhoff device description.
- The sci file must be located in the TwinCAT ESI path, usually under:  
C:\TwinCAT\3.1\Config\Io\EtherCAT

	EL3702 with added StartTimeNextLatch.sci	11.01.2021 13:29	SCI-Datei	6 KB
--	--	------------------	-----------	------

- Open the selection dialog:

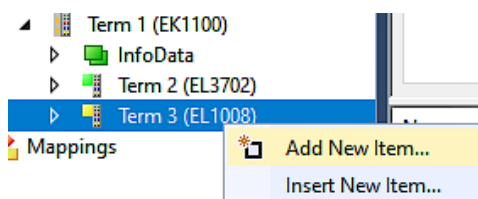

- Display SCI devices and select and insert the desired device:

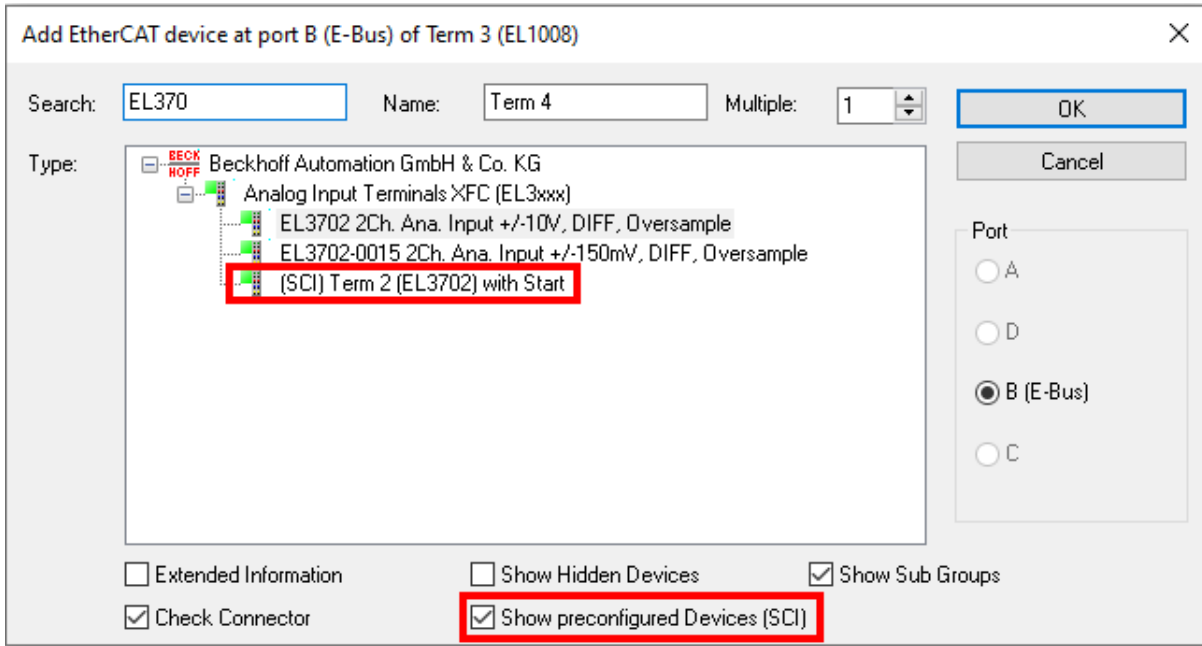

**Additional Notes**

- Settings for the SCI function can be made via the general Options dialog (Tools → Options → TwinCAT → Export SCI):

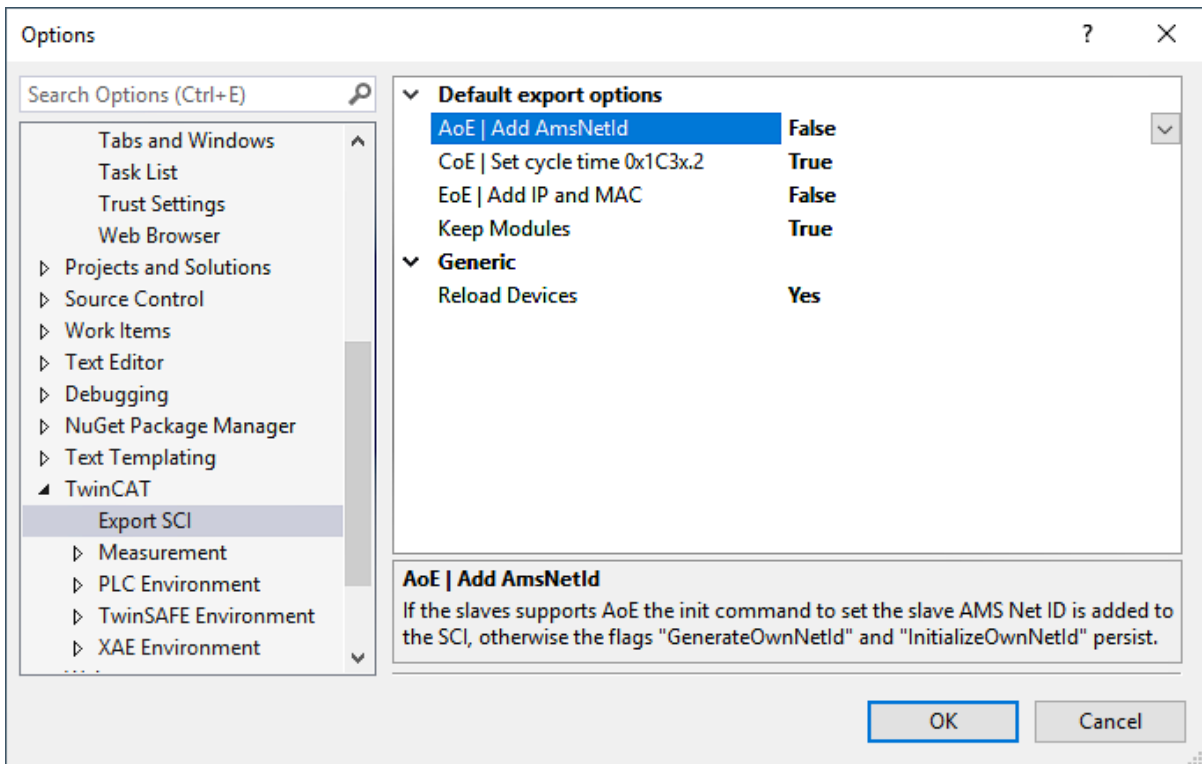

Explanation of the settings:

Default export options	AoE   Set AmsNetId	Default setting whether the configured AmsNetId is exported.
	CoE   Set cycle time(0x1C3x.2)	Default setting whether the configured cycle time is exported.
	EoE   Set MAC and IP	Default setting whether the configured MAC and IP addresses are exported.
	Keep modules	Default setting whether the modules persist.
Generic	Reload Devices	Setting whether the Reload Devices command is executed before the SCI export. This is strongly recommended to ensure a consistent slave configuration.

SCI error messages are displayed in the TwinCAT logger output window if required:

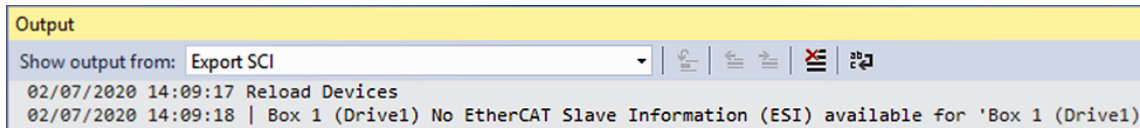

### 6.3 General Notes - EtherCAT Slave Application

This summary briefly deals with a number of aspects of EtherCAT Slave operation under TwinCAT. More detailed information on this may be found in the corresponding sections of, for instance, the EtherCAT System Documentation.

#### Diagnosis in real time: WorkingCounter, EtherCAT State and Status

Generally speaking an EtherCAT Slave provides a variety of diagnostic information that can be used by the controlling task.

This diagnostic information relates to differing levels of communication. It therefore has a variety of sources, and is also updated at various times.

Any application that relies on I/O data from a fieldbus being correct and up to date must make diagnostic access to the corresponding underlying layers. EtherCAT and the TwinCAT System Manager offer comprehensive diagnostic elements of this kind. Those diagnostic elements that are helpful to the controlling task for diagnosis that is accurate for the current cycle when in operation (not during commissioning) are discussed below.

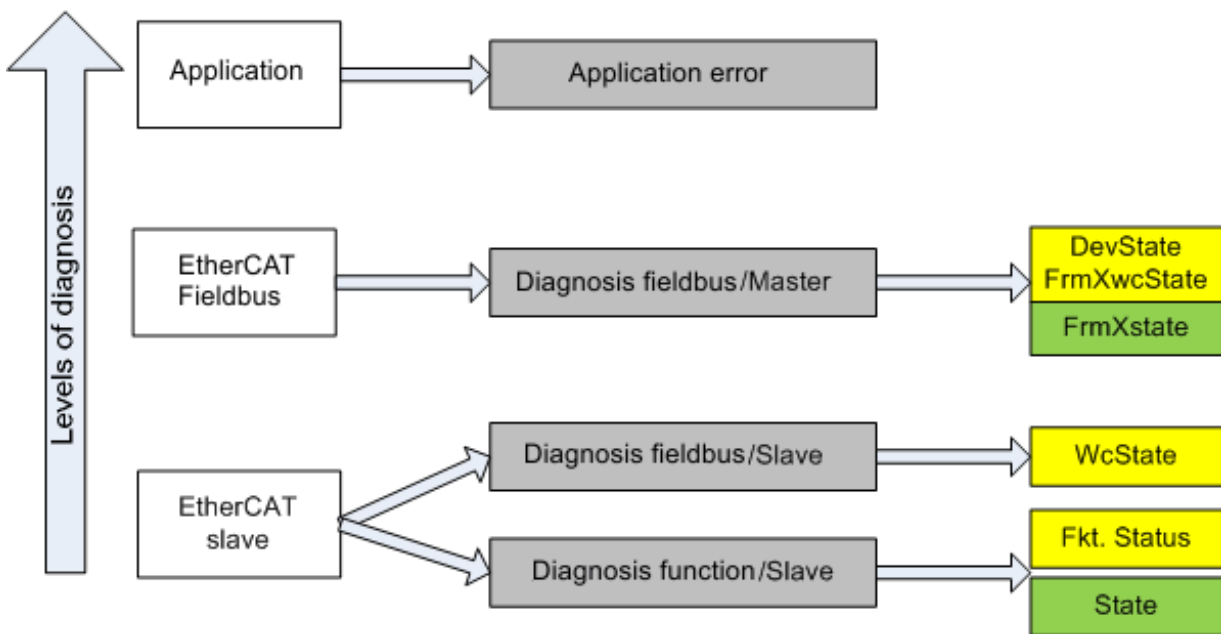

Fig. 126: Selection of the diagnostic information of an EtherCAT Slave

In general, an EtherCAT Slave offers

- communication diagnosis typical for a slave (diagnosis of successful participation in the exchange of process data, and correct operating mode)  
This diagnosis is the same for all slaves.

as well as

- function diagnosis typical for a channel (device-dependent)  
See the corresponding device documentation

The colors in Fig. *Selection of the diagnostic information of an EtherCAT Slave* also correspond to the variable colors in the System Manager, see Fig. *Basic EtherCAT Slave Diagnosis in the PLC*.



Colour	Meaning
yellow	Input variables from the Slave to the EtherCAT Master, updated in every cycle
red	Output variables from the Slave to the EtherCAT Master, updated in every cycle
green	Information variables for the EtherCAT Master that are updated acyclically. This means that it is possible that in any particular cycle they do not represent the latest possible status. It is therefore useful to read such variables through ADS.

Fig. Basic EtherCAT Slave Diagnosis in the PLC shows an example of an implementation of basic EtherCAT Slave Diagnosis. A Beckhoff EL3102 (2-channel analogue input terminal) is used here, as it offers both the communication diagnosis typical of a slave and the functional diagnosis that is specific to a channel. Structures are created as input variables in the PLC, each corresponding to the process image.

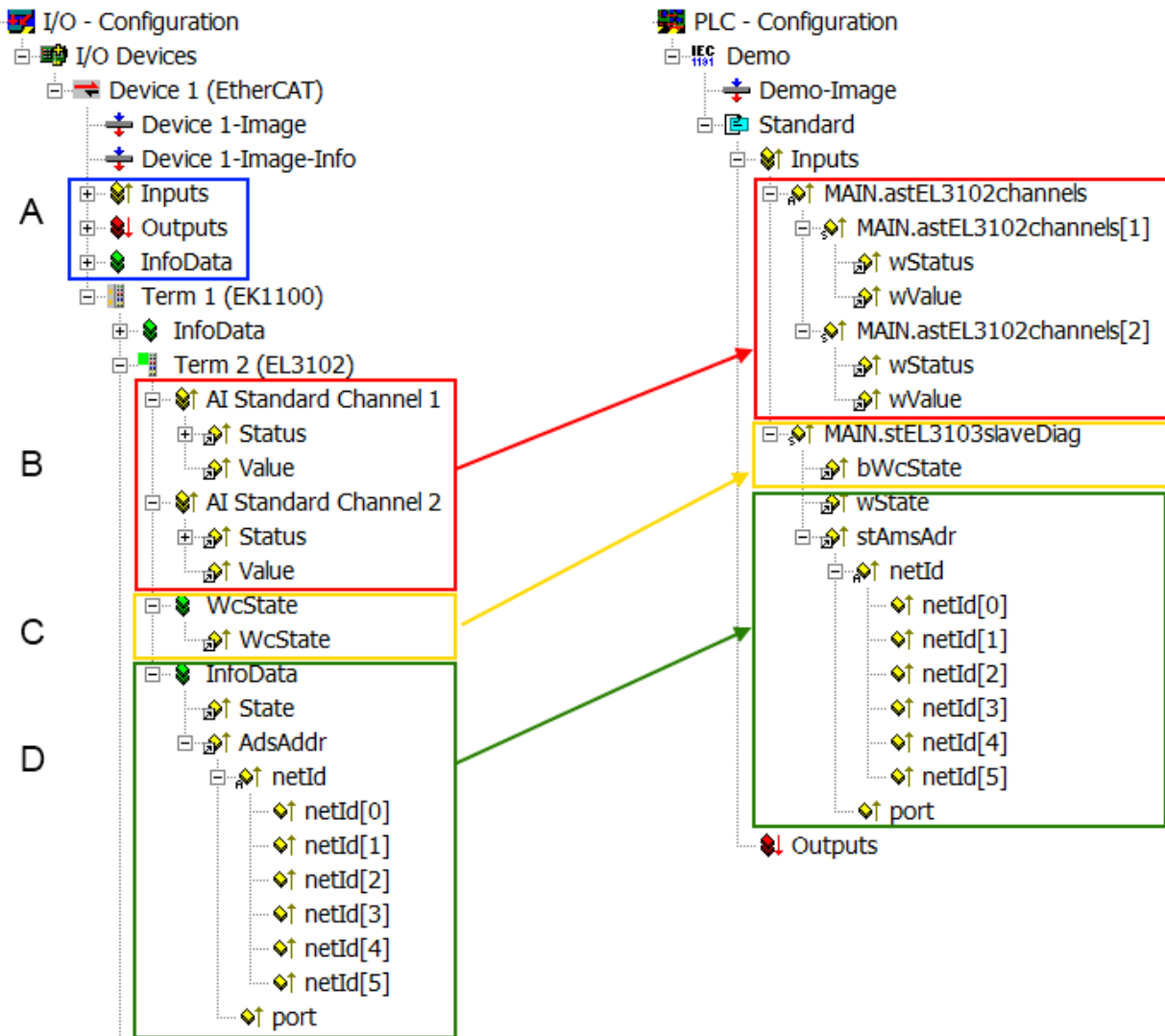

Fig. 127: Basic EtherCAT Slave Diagnosis in the PLC

The following aspects are covered here:

Code	Function	Implementation	Application/evaluation
A	The EtherCAT Master's diagnostic information updated acyclically (yellow) or provided acyclically (green).		At least the DevState is to be evaluated for the most recent cycle in the PLC. The EtherCAT Master's diagnostic information offers many more possibilities than are treated in the EtherCAT System Documentation. A few keywords: <ul style="list-style-type: none"> <li>• CoE in the Master for communication with/through the Slaves</li> <li>• Functions from <i>TcEtherCAT.lib</i></li> <li>• Perform an OnlineScan</li> </ul>
B	In the example chosen (EL3102) the EL3102 comprises two analogue input channels that transmit a single function status for the most recent cycle.	Status <ul style="list-style-type: none"> <li>• the bit significations may be found in the device documentation</li> <li>• other devices may supply more information, or none that is typical of a slave</li> </ul>	In order for the higher-level PLC task (or corresponding control applications) to be able to rely on correct data, the function status must be evaluated there. Such information is therefore provided with the process data for the most recent cycle.
C	For every EtherCAT Slave that has cyclic process data, the Master displays, using what is known as a WorkingCounter, whether the slave is participating successfully and without error in the cyclic exchange of process data. This important, elementary information is therefore provided for the most recent cycle in the System Manager <ol style="list-style-type: none"> <li>1. at the EtherCAT Slave, and, with identical contents</li> <li>2. as a collective variable at the EtherCAT Master (see Point A)</li> </ol> for linking.	WcState (Working Counter) 0: valid real-time communication in the last cycle 1: invalid real-time communication This may possibly have effects on the process data of other Slaves that are located in the same SyncUnit	In order for the higher-level PLC task (or corresponding control applications) to be able to rely on correct data, the communication status of the EtherCAT Slave must be evaluated there. Such information is therefore provided with the process data for the most recent cycle.
D	Diagnostic information of the EtherCAT Master which, while it is represented at the slave for linking, is actually determined by the Master for the Slave concerned and represented there. This information cannot be characterized as real-time, because it <ul style="list-style-type: none"> <li>• is only rarely/never changed, except when the system starts up</li> <li>• is itself determined acyclically (e.g. EtherCAT Status)</li> </ul>	State current Status (INIT..OP) of the Slave. The Slave must be in OP (=8) when operating normally. <i>AdsAddr</i> The ADS address is useful for communicating from the PLC/task via ADS with the EtherCAT Slave, e.g. for reading/writing to the CoE. The AMS-NetID of a slave corresponds to the AMS-NetID of the EtherCAT Master; communication with the individual Slave is possible via the <i>port</i> (= EtherCAT address).	Information variables for the EtherCAT Master that are updated acyclically. This means that it is possible that in any particular cycle they do not represent the latest possible status. It is therefore possible to read such variables through ADS.

### NOTE

#### Diagnostic information

It is strongly recommended that the diagnostic information made available is evaluated so that the application can react accordingly.

#### CoE Parameter Directory

The CoE parameter directory (CanOpen-over-EtherCAT) is used to manage the set values for the slave concerned. Changes may, in some circumstances, have to be made here when commissioning a relatively complex EtherCAT Slave. It can be accessed through the TwinCAT System Manager, see Fig. *EL3102, CoE directory*.

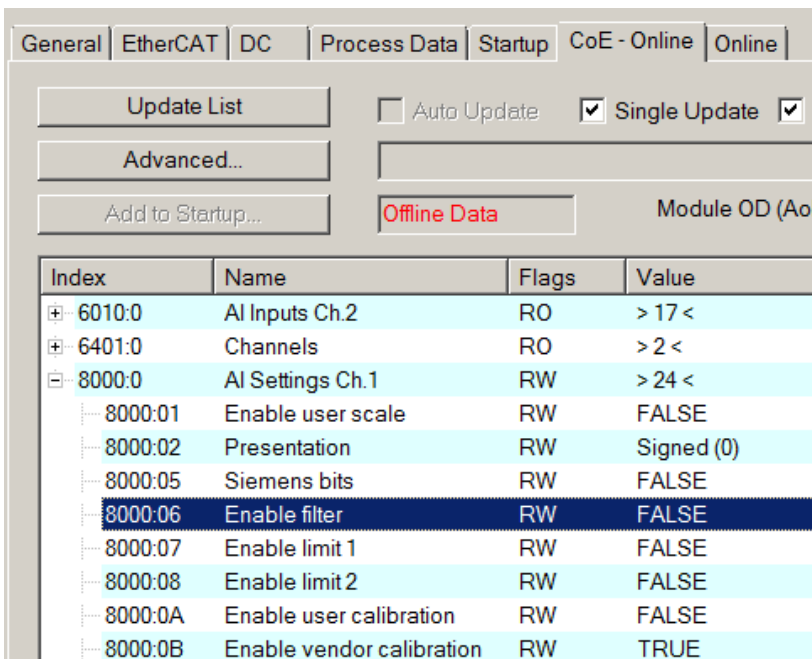

Fig. 128: EL3102, CoE directory

**i EtherCAT System Documentation**

The comprehensive description in the [EtherCAT System Documentation](#) (EtherCAT Basics --> CoE Interface) must be observed!

A few brief extracts:

- Whether changes in the online directory are saved locally in the slave depends on the device. EL terminals (except the EL66xx) are able to save in this way.
- The user must manage the changes to the StartUp list.

**Commissioning aid in the TwinCAT System Manager**

Commissioning interfaces are being introduced as part of an ongoing process for EL/EP EtherCAT devices. These are available in TwinCAT System Managers from TwinCAT 2.11R2 and above. They are integrated into the System Manager through appropriately extended ESI configuration files.

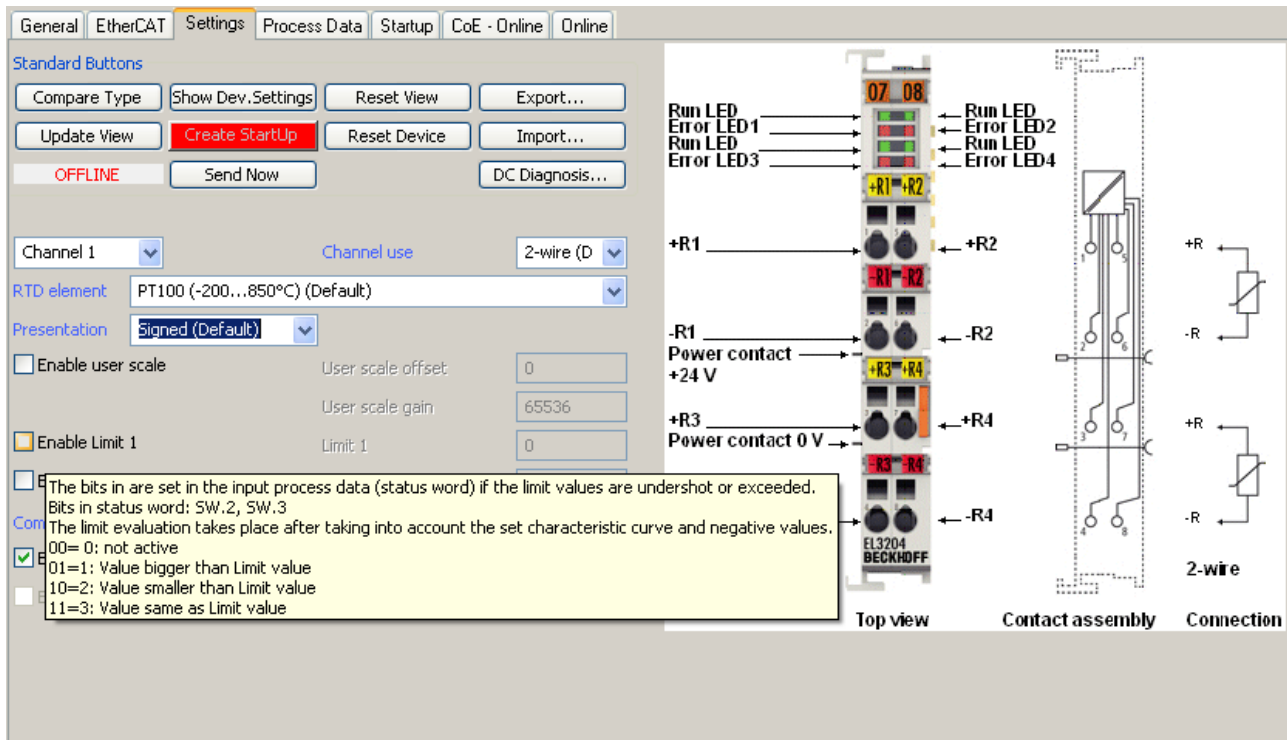

Fig. 129: Example of commissioning aid for a EL3204

This commissioning process simultaneously manages

- CoE Parameter Directory
- DC/FreeRun mode
- the available process data records (PDO)

Although the “Process Data”, “DC”, “Startup” and “CoE-Online” that used to be necessary for this are still displayed, it is recommended that, if the commissioning aid is used, the automatically generated settings are not changed by it.

The commissioning tool does not cover every possible application of an EL/EP device. If the available setting options are not adequate, the user can make the DC, PDO and CoE settings manually, as in the past.

### **EtherCAT State: automatic default behaviour of the TwinCAT System Manager and manual operation**

After the operating power is switched on, an EtherCAT Slave must go through the following statuses

- INIT
- PREOP
- SAFEOP
- OP

to ensure sound operation. The EtherCAT Master directs these statuses in accordance with the initialization routines that are defined for commissioning the device by the ES/XML and user settings (Distributed Clocks (DC), PDO, CoE). See also the section on "Principles of [Communication, EtherCAT State Machine \[► 23\]](#)" in this connection. Depending how much configuration has to be done, and on the overall communication, booting can take up to a few seconds.

The EtherCAT Master itself must go through these routines when starting, until it has reached at least the OP target state.

The target state wanted by the user, and which is brought about automatically at start-up by TwinCAT, can be set in the System Manager. As soon as TwinCAT reaches the status RUN, the TwinCAT EtherCAT Master will approach the target states.

**Standard setting**

The advanced settings of the EtherCAT Master are set as standard:

- EtherCAT Master: OP
- Slaves: OP  
This setting applies equally to all Slaves.

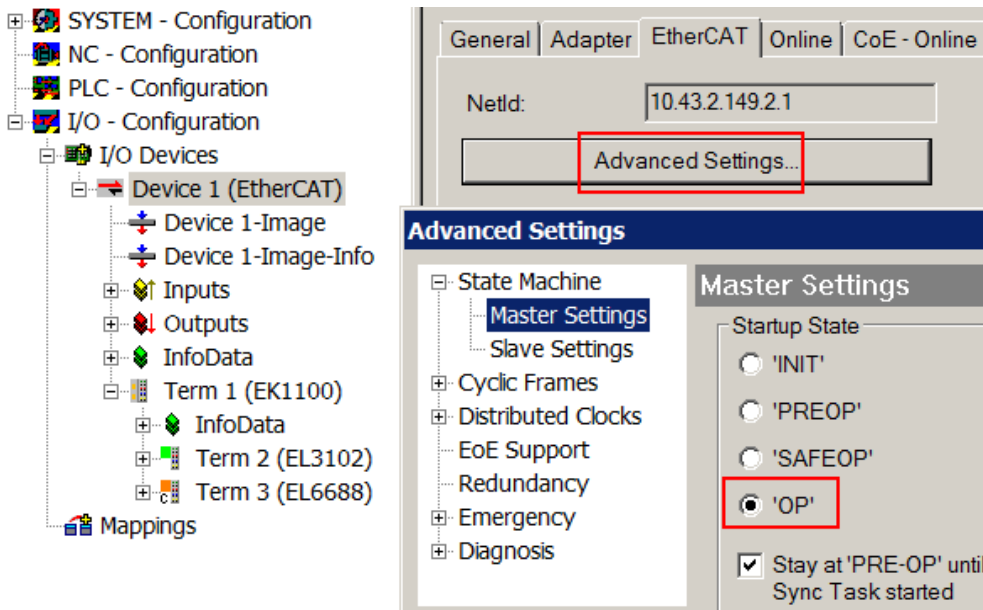

Fig. 130: Default behaviour of the System Manager

In addition, the target state of any particular Slave can be set in the “Advanced Settings” dialogue; the standard setting is again OP.

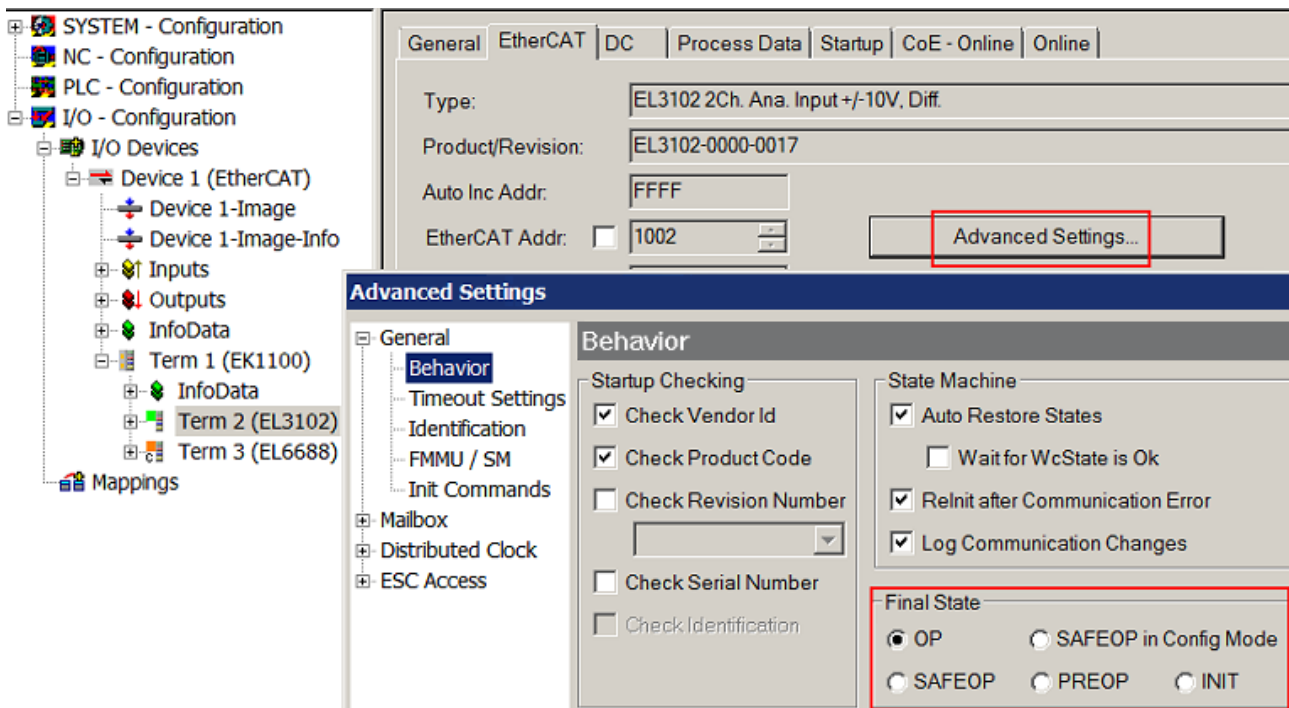

Fig. 131: Default target state in the Slave

**Manual Control**

There are particular reasons why it may be appropriate to control the states from the application/task/PLC. For instance:

- for diagnostic reasons
- to induce a controlled restart of axes
- because a change in the times involved in starting is desirable

In that case it is appropriate in the PLC application to use the PLC function blocks from the *TcEtherCAT.lib*, which is available as standard, and to work through the states in a controlled manner using, for instance, *FB\_EcSetMasterState*.

It is then useful to put the settings in the EtherCAT Master to INIT for master and slave.

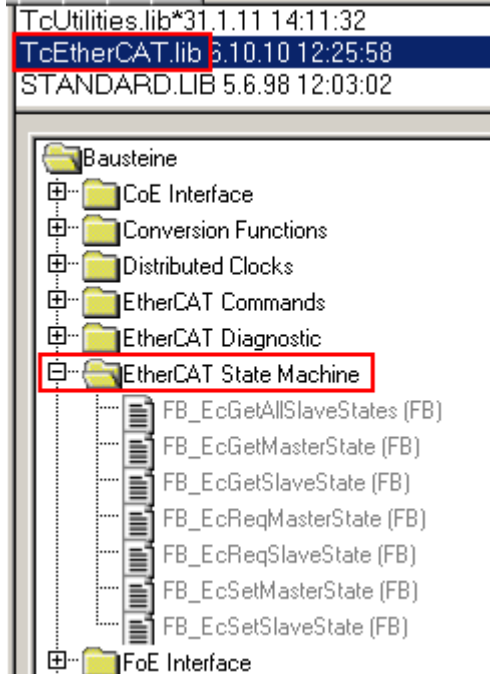

Fig. 132: PLC function blocks

### Note regarding E-Bus current

EL/ES terminals are placed on the DIN rail at a coupler on the terminal strand. A Bus Coupler can supply the EL terminals added to it with the E-bus system voltage of 5 V; a coupler is thereby loadable up to 2 A as a rule. Information on how much current each EL terminal requires from the E-bus supply is available online and in the catalogue. If the added terminals require more current than the coupler can supply, then power feed terminals (e.g. EL9410) must be inserted at appropriate places in the terminal strand.

The pre-calculated theoretical maximum E-Bus current is displayed in the TwinCAT System Manager as a column value. A shortfall is marked by a negative total amount and an exclamation mark; a power feed terminal is to be placed before such a position.

General   Adapter   EtherCAT   Online   CoE - Online						
NetId:		10.43.2.149.2.1		Advanced Settings...		
Number	Box Name	Address	Type	In Size	Out S...	E-Bus (..
1	Term 1 (EK1100)	1001	EK1100			
2	Term 2 (EL3102)	1002	EL3102	8.0		1830
3	Term 4 (EL2004)	1003	EL2004		0.4	1730
4	Term 5 (EL2004)	1004	EL2004		0.4	1630
5	Term 6 (EL7031)	1005	EL7031	8.0	8.0	1510
6	Term 7 (EL2808)	1006	EL2808		1.0	1400
7	Term 8 (EL3602)	1007	EL3602	12.0		1210
8	Term 9 (EL3602)	1008	EL3602	12.0		1020
9	Term 10 (EL3602)	1009	EL3602	12.0		830
10	Term 11 (EL3602)	1010	EL3602	12.0		640
11	Term 12 (EL3602)	1011	EL3602	12.0		450
12	Term 13 (EL3602)	1012	EL3602	12.0		260
13	Term 14 (EL3602)	1013	EL3602	12.0		70
14	Term 3 (EL6688)	1014	EL6688	22.0		-240 !

Fig. 133: Illegally exceeding the E-Bus current

From TwinCAT 2.11 and above, a warning message “E-Bus Power of Terminal...” is output in the logger window when such a configuration is activated:

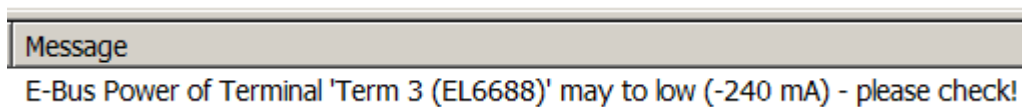

Fig. 134: Warning message for exceeding E-Bus current

**NOTE**

**Caution! Malfunction possible!**

The same ground potential must be used for the E-Bus supply of all EtherCAT terminals in a terminal block!

## 7 EL1502 - Commissioning

### 7.1 Basic function principles

#### Table of contents

- [Operating mode selection and parameterization \[► 120\]](#)

The EL1502 input terminal counts binary pulses and transfers the current value to the higher-level controller.

In addition to the 32 bit up/down counter, further available operating modes are a 32 bit gated counter or two 32 bit counters. In gated counter mode, a low or high level at the Gate input inhibits the counting function of the terminal.

If two 32 bit counters are active, the U/D input (terminal point 1) is configured as the input for the first counter and the Clock 2 input (terminal point 5) as the input for the second counter.

Beyond that, two digital outputs can be set.

The maximum input frequency is limited to 100 kHz for the EL1502; the counters react to the rising edge of the input signal.

The use of EL1502 is described below.

#### Operating mode selection and parameterization

- Click on the EL1502 terminal in the TwinCAT system configuration tree in the TwinCAT System Manager (fig. *EL1502 in the TwinCAT tree*).
- The operation mode can now be selected via the "[Process Data \[► 126\]](#)" and "[CoE - Online \[► 149\]](#)" tabs in the TwinCAT System Manager (Config mode) (Fig. "*Process Data*" tab & "*CoE - Online*" tab).

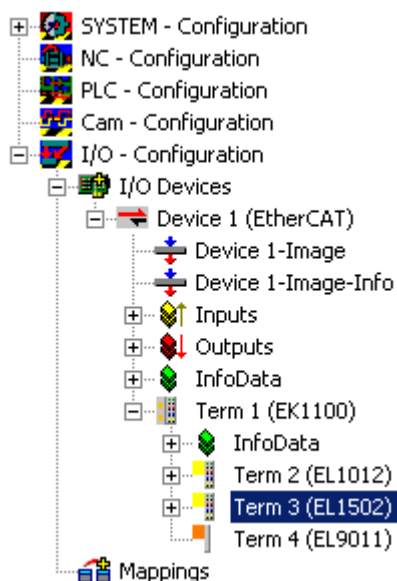

Fig. 135: EL1502 in the TwinCAT tree



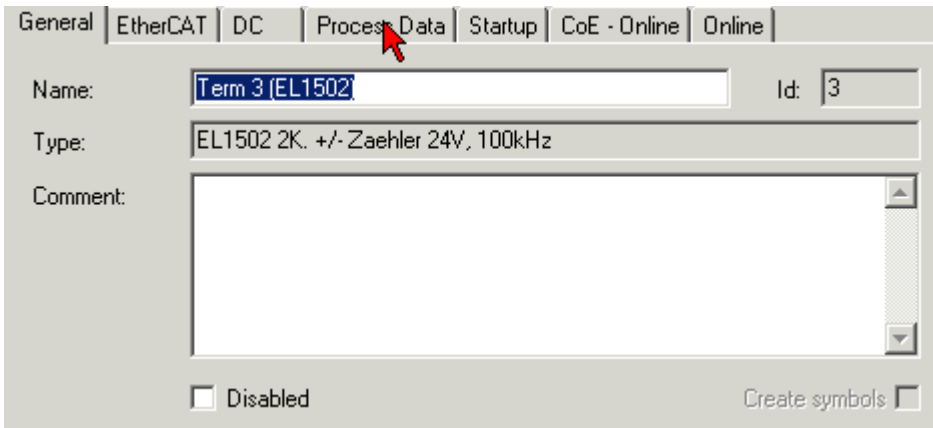

Fig. 136: "Process Data" tab

- Parameterization takes place via the [CoE objects](#) [[▶ 134](#)], indices 0x80xx (CoE - Online tab) (fig. "CoE - Online" tab).
- Click on the row of the indexes to be parameterized and enter a corresponding value in the "SetValue" dialog.
- After parameterization read in the configuration again. To do this, click on the button "Reload I/O

devices". 

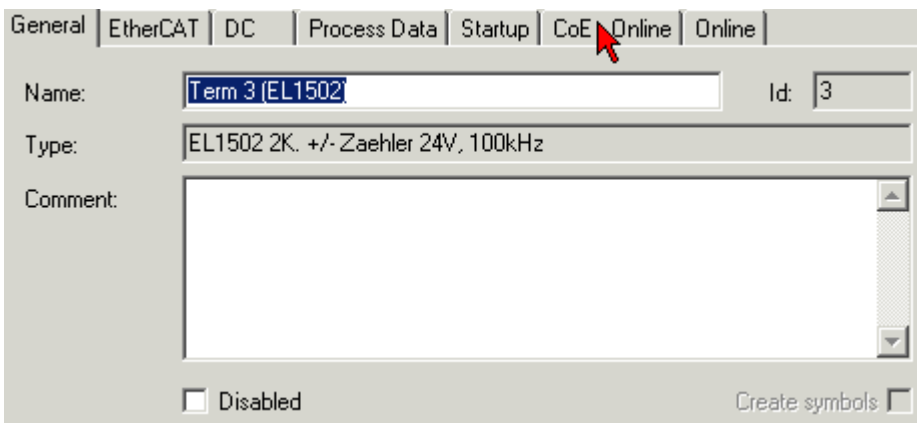

Fig. 137: "CoE – Online" tab

From the controller (TwinCAT PLC)

- the counter value can be set (index [0x7000:03](#) [[▶ 136](#)], [0x7010:03](#) [[▶ 137](#)], [0x7020:03](#) [[▶ 137](#)]),
- the counter function of the terminal inhibited (index [0x7000:04](#) [[▶ 136](#)], [0x7010:04](#) [[▶ 137](#)], [0x7020:04](#) [[▶ 137](#)]) and
- the outputs activated (index [0x7000:02](#) [[▶ 136](#)], [0x7010:02](#) [[▶ 137](#)], [0x7020:02](#) [[▶ 137](#)]).

In addition an internal function can be activated that enables the automatic setting of outputs with defined counter values (index [0x8000:01](#) [[▶ 134](#)], [0x8010:01](#) [[▶ 135](#)], [0x8020:01](#) [[▶ 135](#)]).

## 7.2 Operating modes

### Table of contents

- [Functions \[► 122\]](#)
  - [Switching the outputs \[► 122\]](#)
  - [Counter reload \[► 124\]](#)
- [Operating mode selection \[► 125\]](#)
  - [Overview of operating modes \[► 147\]](#)
  - [Setting of the process data objects \(PDO\) \[► 148\]](#)
  - [Setting in the CoE directory \[► 149\]](#)
  - [Standard scope of process data \[► 150\]](#)
- [Distributed Clocks \[► 128\]](#)

### 7.2.1 Functions

#### Switching the outputs

Depending on the counter value, output 1 and output 2 can be set automatically by the EL1502.

To switch the output allocated to the respective counter on or off

- use the following CoE settings:
  - [0x80n0:01 \[► 134\]](#) = TRUE, if the output is to be switched on when the counter value (incremental counting) reaches [0x80n0:11 \[► 134\]](#)
  - [0x80n0:02 \[► 134\]](#) = TRUE, if the output is to be switched off when the counter value (incremental counting) reaches [0x80n0:12 \[► 134\]](#)
- set *Control.EnableOutputFunctions* to TRUE

The output switches when the counter value is reached.

#### Setting of a single switching threshold value

In general the output remains FALSE when:

- [0x80n0:11 \[► 134\]](#) „Switch on threshold value“ > [0x80n0:12 \[► 134\]](#) „Switch off threshold value“ or
- [0x80n0:12 \[► 134\]](#) „Switch off threshold value“ = 0.

If only one switching threshold value is to be specified, the CoE parameters can be specified according to the following table.

Mode	<a href="#">0x80n0:01 [► 134]</a> Enable function to set output	<a href="#">0x80n0:02 [► 134]</a> Enable function to reset output	<a href="#">0x80n0:11 [► 134]</a> Switch on threshold value	<a href="#">0x80n0:12 [► 134]</a> Switch off threshold value
Switching on threshold value	TRUE	FALSE	threshold value	-
Switching off threshold value	TRUE	TRUE	0	threshold value

• **With switching on threshold value:**

- Until the switch on threshold value is reached (Counter value < Switch on threshold value): the output remains FALSE
- From reaching the switch on threshold value (Counter value ≥ Switch on threshold value): the output becomes TRUE

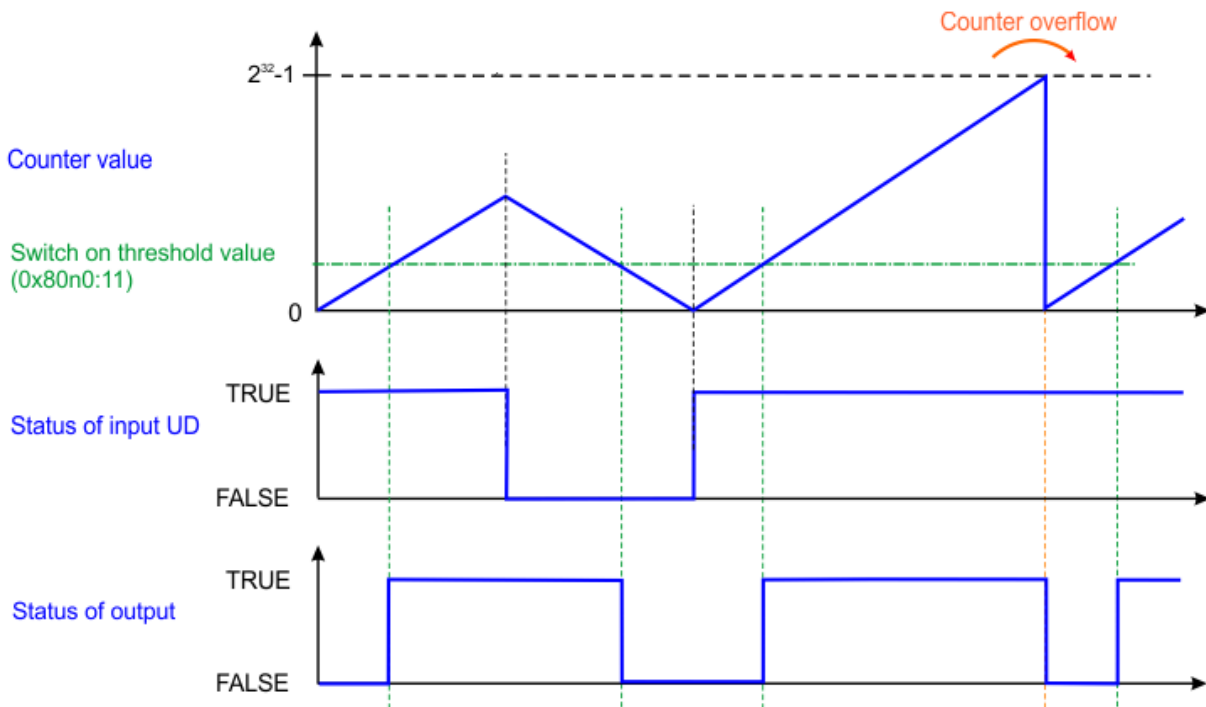

Fig. 138: Status of the output with switch on threshold value

• **With switching off threshold value:**

- Until the switch off threshold value is reached (Counter value < Switch off threshold value): the output remains TRUE
- From reaching the switch off value (Counter value ≥ Switch off threshold value): the output becomes FALSE

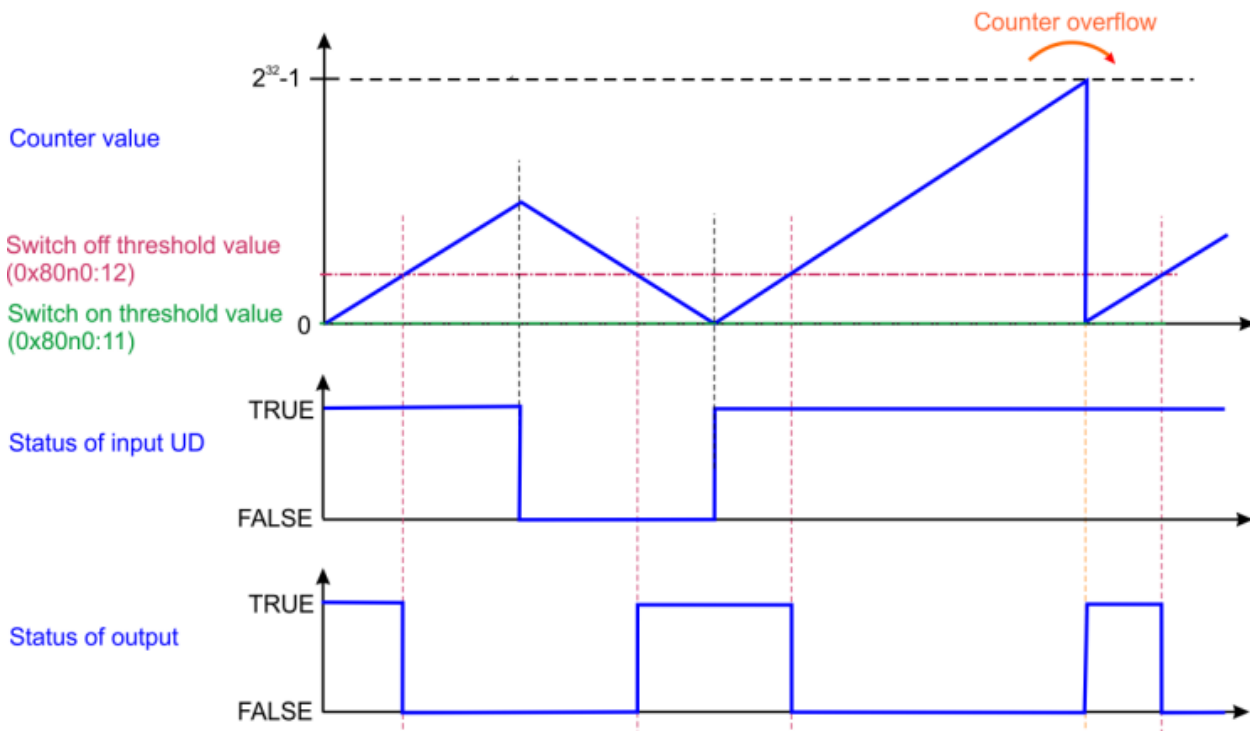

Fig. 139: Status of the output with switch off threshold value

**Counting direction inverted**

**i** With decremental counting the reverse switching action occurs when the value falls below the parameterized switching counter value from 0x80n0:11/12, i.e. output 1 is switched off if 0x80n0:01 = TRUE and the value falls below 0x80n0:11.

**Activating the output circuit**

**i** If the parameterized switching counter value from 0x80n0:11/12 has already been reached/exceeded and Control.EnableOutputFunctions (0x70n0:01) is not set to TRUE, the switching task is not executed. If Control.EnableOutputFunctions (0x70n0:01) is then set to TRUE, the output is switched immediately.

Similarly, retrospective enabling of 0x80n0:01/02 immediately affects the output if the switching condition is met.

Example of the logical "On" condition for output 1:

Output 1 = (Counter value >= 0x80n0:11) and (0x80n0:01 = TRUE) and (Control.EnableOutputFunctions (0x70n0:01) = TRUE)

Use the corresponding CoE parameters for the respective mode see chapter Operating mode selection [► 125].

Index	Name	Flags	Wert
6010:0	CNT Inputs Ch.2	RO	> 17 <
6020:0	CNT Inputs	RO	> 17 <
7000:0	CNT Outputs Ch.1	RO	> 17 <
7010:0	CNT Outputs Ch.2	RO	> 17 <
7020:0	CNT Outputs	RO	> 17 <
8000:0	CNT Settings Ch.1	RW	> 19 <
8010:0	CNT Settings Ch.2	RW	> 19 <
8020:0	CNT Settings	RW	> 19 <
8020:01	Enable function to set output	RW	TRUE
8020:02	Enable function to reset output	RW	FALSE
8020:03	Enable reload	RW	FALSE
8020:04	Count down	RW	FALSE
8020:05	Operating mode	RW	Enable UD counter (0)
8020:11	Switch on treshold value	RW	0x00000014 (20)
8020:12	Switch off treshold value	RW	0x00000000 (0)
8020:13	Counter reload value	RW	0x00000001 (1)
F000:0	Modular device profile	RO	> 2 <
F008	Code word	RW	0x00000000 (0)
F010:0	Module list	RW	> 3 <

Fig. 140: Parameters for the output functions, using the example of 0x8020

**Counter Reload**

If the internal counter should only count up to (and including) a limit value and automatically reset itself to 0 when the value is exceeded, this can be parameterized as follows:

8020:0	CNT Settings	RW	> 19 <
8020:01	Enable function to set output	RW	FALSE
8020:02	Enable function to reset output	RW	FALSE
8020:03	Enable reload	RW	TRUE
8020:04	Count down	RW	FALSE
8020:05	Operating mode	RW	Enable UD counter (0)
8020:11	Switch on treshold value	RW	0x00000000 (0)
8020:12	Switch off treshold value	RW	0x00000000 (0)
8020:13	Counter reload value	RW	0x0000001E (30)

Fig. 141: Counter Reload parameterized to 30

## 7.2.2 Operating mode selection

The EL1502 can be operated in four modes: The setting takes place by the

setting of single-channel operation or operation with two separate channels through the selection of the process data objects [[▶ 148](#)]

+

Counter settings (up/down counter, gated counter) in the CoE directory [[▶ 149](#)].

The following operation modes are possible:

Operation mode	Predefined PDO Assignment	Setting of the counting direction via CoE directory	switchable outputs
1 (default)	<b>1Ch. +/- Counter:</b> 0x1A02 – CNT Inputs + 0x1602 – CNT Outputs	<b>Index 0x8020:05:</b> 0: Enable UD counter  • UD input (terminal point 1): sets the counting direction: - High level: up; - Low level: Down  • Clock input (terminal point 5): indicates the individual pulses.	Output 1
2	<b>Index 0x8020:05:</b> 1: Enable pos. gate  • Gate is inhibited by a positive level on the gate input (terminal point 1)  • Clock input (terminal point 5): indicates the individual pulses.  + <b>Index 0x8020:04:</b> 0: up counter 1: down counter		
3	<b>Index 0x8020:05:</b> 2: Enable neg. gate  • Gate is inhibited by a negative level on the gate input (terminal point 1)  • Clock input (terminal point 5): indicates the individual pulses.  + <b>Index 0x8020:04:</b> 0: up counter 1: down counter		
4	<b>2Ch. Counter:</b> 0x1A00 – CNT Inputs Channel 1 0x1A01 – CNT Inputs Channel 2 + 0x1600 – CNT Outputs Channel 1 0x1601 – CNT Outputs Channel 2	<b>Index 0x8000:04 (Channel1) und Index 0x8010:04 (Channel2)</b> 0: up counter 1: down counter	Counter 1 → Output 1 Counter 2 → Output 2

In addition, the distributed clock function may be activated for the EL1502; see below [[▶ 128](#)]

**Operating mode selection – setting of process data objects (PDO)**

The process data to be transmitted (PDO, ProcessDataObjects) can be selected by the user

- via the "Predefined PDO Assignment" selection dialog; see fig. (E) below. The EL1502 offers a choice of two different "Predefined PDO Assignments":
  - **"1Ch.+/-Counter"**: 0x1A02 and 0x1602 (marked in red in the figure below)
  - **"2Ch. Counter"**: 0x1A00 and 0x1600 for channel1, 0x1A01 and 0x1601 for channel 2 (marked in blue in the fig. below)
- These can be selected for individual PDOs by selecting the Sync Manager (see fig. A below) and then activating the PDOs (see fig. B below).  
 Exclusion criteria prevent irregular combinations. Excluded PDOs have a grey background. Therefore, for example, the PDOs 0x1A00 and 0x1A01 cannot be selected as long as 0x1A02 is activated.

These changes become effective after activation and an EtherCAT restart or a reload.

The assignment of the PDOs to the respective Sync Manager is displayed in the "SM" column in the "PDO List" (see fig. C below). The contents of the PDO selected in the "PDO List" are displayed in the "PDO Content" field (see fig. D below). An overview of the assignment and contents of the PDOs can be found in the chapter "EL1502 PDO assignment [▶ 133]".

The active PDOs are displayed in the TwinCAT tree (F) and can be linked.

A detailed description of the PDO selection can be found in the chapter "Detailed description of Process Data tab [▶ 98]".

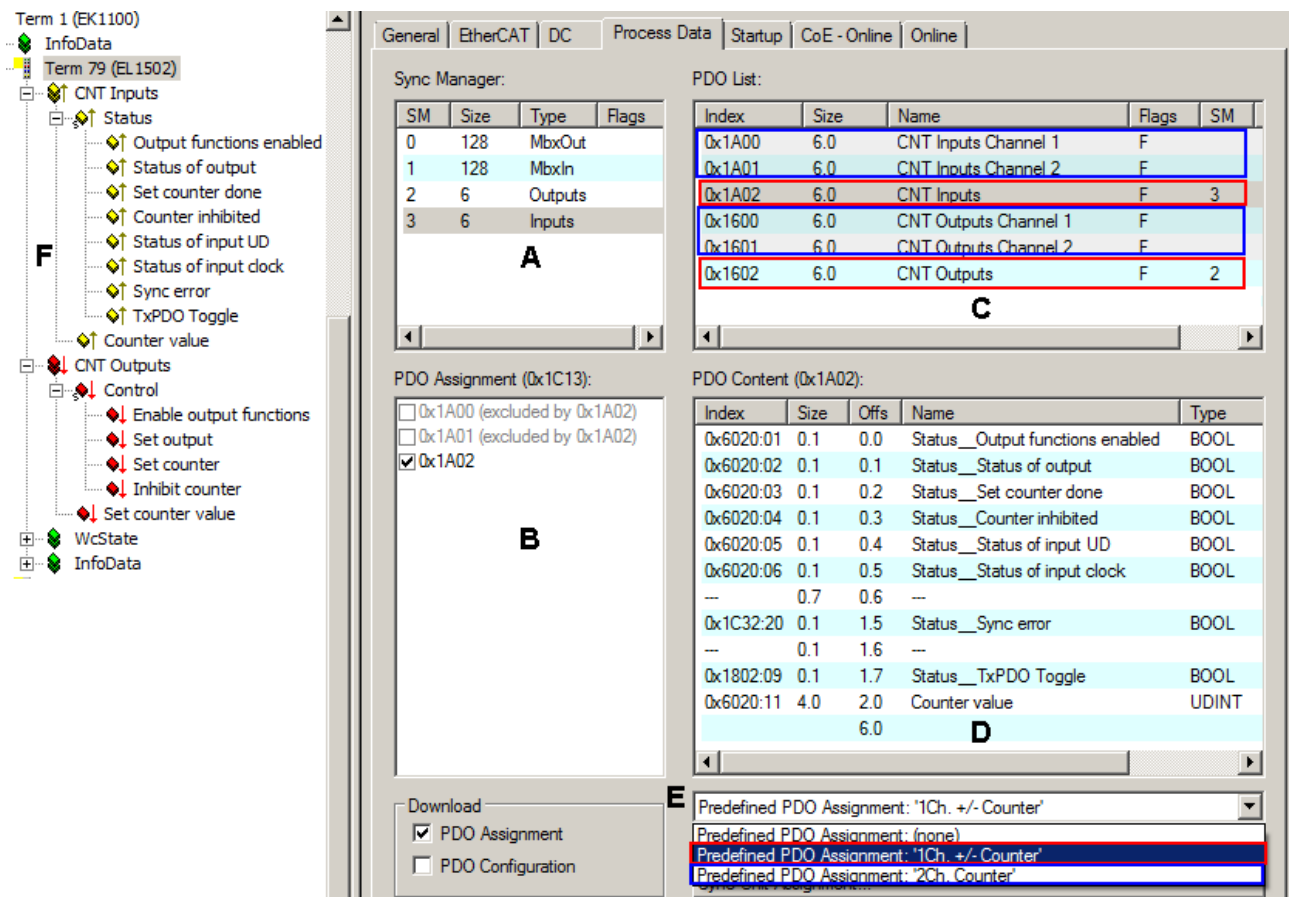

Fig. 142: EL1502-0000-0021 - Predefined PDO selection

**Operating mode selection – Setting in the CoE directory**

**Single-channel up/down counter, gated counter (operating mode 1-3)**

1. Selection of the predefined PDO assignment "1Ch.+/-Counter"
2. Selection in index 0x8020:05 (see red marking in figure below). Three selection options are available in the *Set Value Dialog*:
  - "Enable UD counter" – single-channel up/down counter (operating mode 1)  
If a high signal level is encountered at the up/down input of the terminal (terminal point 1), the counter counts up in the event of positive edges at the clock input (terminal point 5), with a low signal level it counts down. An acknowledgement is made via the PDO "Status of input UD".
  - "Enable pos. gate" – single-channel gated counter locks at high level (operating mode 2)  
The counter is inhibited if a high level is encountered at the gate input of the terminal (terminal point 1). An acknowledgement is made via the PDO "Status of input UD".  
The counting direction is set by index 0x8020:04 (0: up, 1: down).  
The clock input (terminal point 5) indicates the individual pulses.
  - "Enable neg. gate" – single-channel gated counter locks at low level (operating mode 3)  
The counter is inhibited if a low level is encountered at the gate input of the terminal (terminal point 1). An acknowledgement is made via the PDO "Status of input UD".  
The counting direction is set by index 0x8020:04 (0: up, 1: down).  
The clock input (terminal point 5) indicates the individual pulses.

**Two-channel up/down counter (operating mode 4)**

1. Selection of the predefined PDO assignment "2Ch. Counter"  
The terminal points 1 or 5 serve as clock input for 32 bit counter 1 or 2.
2. Selection in the indices 0x8000:04 for channel 1 and 0x8010:04 for channel 2 (see blue marking in figure below). Two selection options are available per channel in the *Set Value Dialog*:
  - 0: up counter
  - 1: down counter

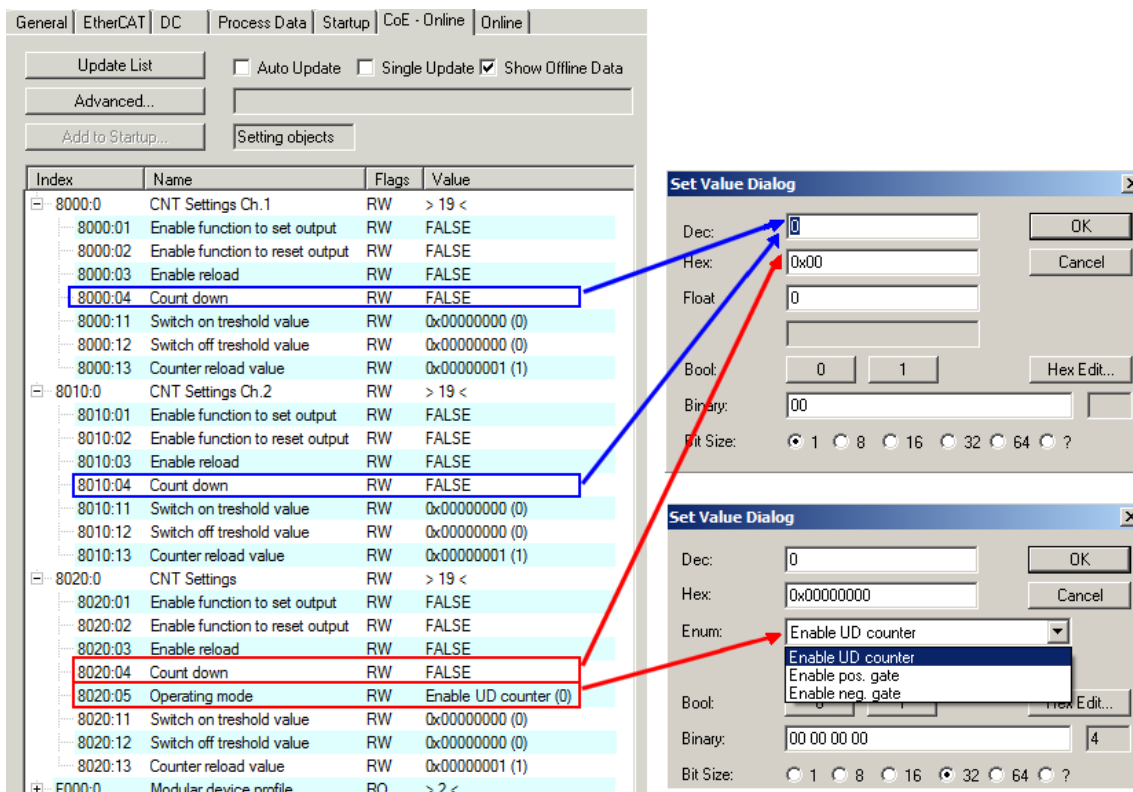

Fig. 143: Setting the counter via the CoE directory

Please observe the [notes on settings in the CoE directory](#) [▶ 26]

General		EtherCAT	DC	Process Data	Startup	CoE - Online	Online
Type:	EL1502 2Ch. +/- Counter 24V, 100kHz						
Product/Revision:	EL1502-0000-0021						
Name	Type	Size	In/Out				
◆↑ Status	Status_4110	2.0	Input				
◆↑ Output functions enabled	BOOL	0.1	Input				
◆↑ Status of output	BOOL	0.1	Input				
◆↑ Set counter done	BOOL	0.1	Input				
◆↑ Counter inhibited	BOOL	0.1	Input				
◆↑ Status of input UD	BOOL	0.1	Input				
◆↑ Status of input clock	BOOL	0.1	Input				
◆↑ Sync error	BOOL	0.1	Input				
◆↑ TxPDO Toggle	BOOL	0.1	Input				
◆↑ Counter value	UDINT	4.0	Input				
◆↑ WcState	BOOL	0.1	Input				
◆↑ InputToggle	BOOL	0.1	Input				
◆↑ State	UINT	2.0	Input				
◆↑ AdsAddr	AMSADDRESS	8.0	Input				
◆↑ netId	ARRAY [0..5] OF USINT	6.0	Input				
◆↑ netId[0]	USINT	1.0	Input				
◆↑ netId[1]	USINT	1.0	Input				
◆↑ netId[2]	USINT	1.0	Input				
◆↑ netId[3]	USINT	1.0	Input				
◆↑ netId[4]	USINT	1.0	Input				
◆↑ netId[5]	USINT	1.0	Input				
◆↑ port	UINT	2.0	Input				
◆↑ DcOutputShift	DINT	4.0	Input				
◆↑ DcInputShift	DINT	4.0	Input				
◆↓ Control	Control_4111	2.0	Output				
◆↓ Enable output functions	BOOL	0.1	Output				
◆↓ Set output	BOOL	0.1	Output				
◆↓ Set counter	BOOL	0.1	Output				
◆↓ Inhibit counter	BOOL	0.1	Output				
◆↓ Set counter value	UDINT	4.0	Output				

Fig. 144: EL1502-0000-0021 – Standard scope of process data

## 7.2.3 Distributed Clocks (DC)

### ● EtherCAT and Distributed Clocks

**I** A basic introduction into EtherCAT and distributed clocks is available for download from the Beckhoff website: the “Distributed clocks system description”.

The EL1502 device supports the distributed clocks function. In order for the EL1502 to be able to make the current counter value available in the designated process data in time before the arrival of the querying EtherCAT datagram, a suitable signal must be generated cyclically within the terminal. This signal can be triggered in the EL1502 through two events: the SyncManager (SM) and the distributed clock (DC). Under operating mode selection the following options are available (see Fig. “DC” (*Disributed Clocks*) tab):

- SM Synchronous  
The SynManager event occurs when an EtherCAT frame successfully exchanges process data with the EL1502. Frame-triggered, the current counter value is thus cyclically determined, but with the low temporal jitter of the Ethernet frame.



- DC-synchronous  
In DC operating mode determination of the counter value is triggered cyclically at constant intervals through the integrated DC unit, synchronous with the bus cycle as standard. More uniform polling offers higher-quality position data for a higher-level control algorithm, for example. In the EL1502 the SYNC0 signal acts as trigger.

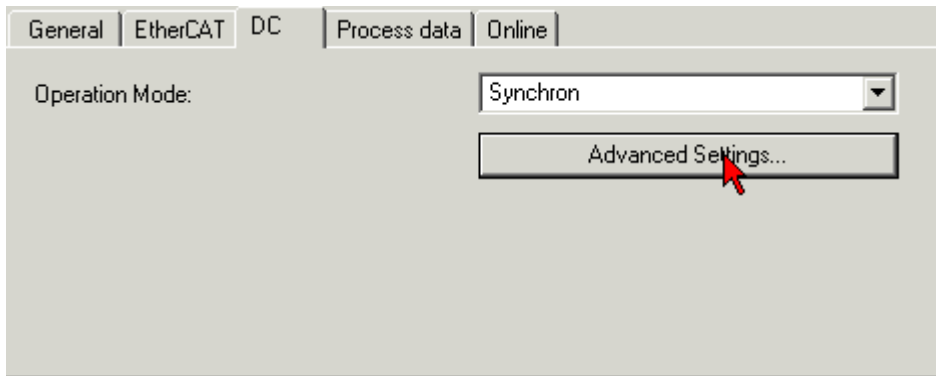

Fig. 145: "DC" tab (Distributed Clocks)

When DC Synchronous operating mode is activated TwinCAT selects settings that ensure reliable operation of the EL1502 with current position data. This means that determination of the current counter value is triggered by the SYNC0 signal at highly constant intervals and in good time (i.e. with an adequate safety buffer) before retrieving EtherCAT datagram is started.

If necessary, the SYNC0 signal can be shifted along the time axis to the right/later or left/earlier in associated dialogs by specifying a "User defined Shift Time", see Fig. *Advanced Distributed Clock (DC) settings, EL1502 terminal*.

- A right-shift (positive shift value) will delay the counter value query, which means the position value becomes more current from the PLC perspective. However, this increases the risk that the position determination may not be finished in time before the arrival of EtherCAT frame, so that no current position value is available in this cycle.
- A left-shift (negative shift value) means the counter value will be queried earlier, resulting in older position values, with an associated increase in the safety buffer before the arrival of the EtherCAT datagram. This setting may be useful in systems with high real-time jitter, if no Industrial PCs from Beckhoff are used for control purposes, for example.

### ⚠ CAUTION

#### CAUTION! Risk of device damage!

The mentioned notes and information should be used advisedly. The EtherCAT master automatically allocates SYNC0 and SYNC1 settings that support reliable and timely process data acquisition.

User intervention at this point may lead to undesired behavior.

If these settings are changed in the System Manager, no plausibility checks are carried out on the software side.

Correct function of the terminal with all conceivable setting options cannot be guaranteed.

#### Default setting

The cyclic read of the inputs is triggered by the SYNC0 pulse (interrupt) from the DC in the EL1502. The EtherCAT master sets the Sync Unit Cycle time value to the PLC cycle time and therefore the EtherCAT cycle time as standard. See Fig. *Advanced Distributed Clock (DC) settings, EL1502 terminal*:  $4000\mu\text{s} = 4\text{ ms}$ , as TwinCAT is in configuration mode.

## DC settings for EL1502

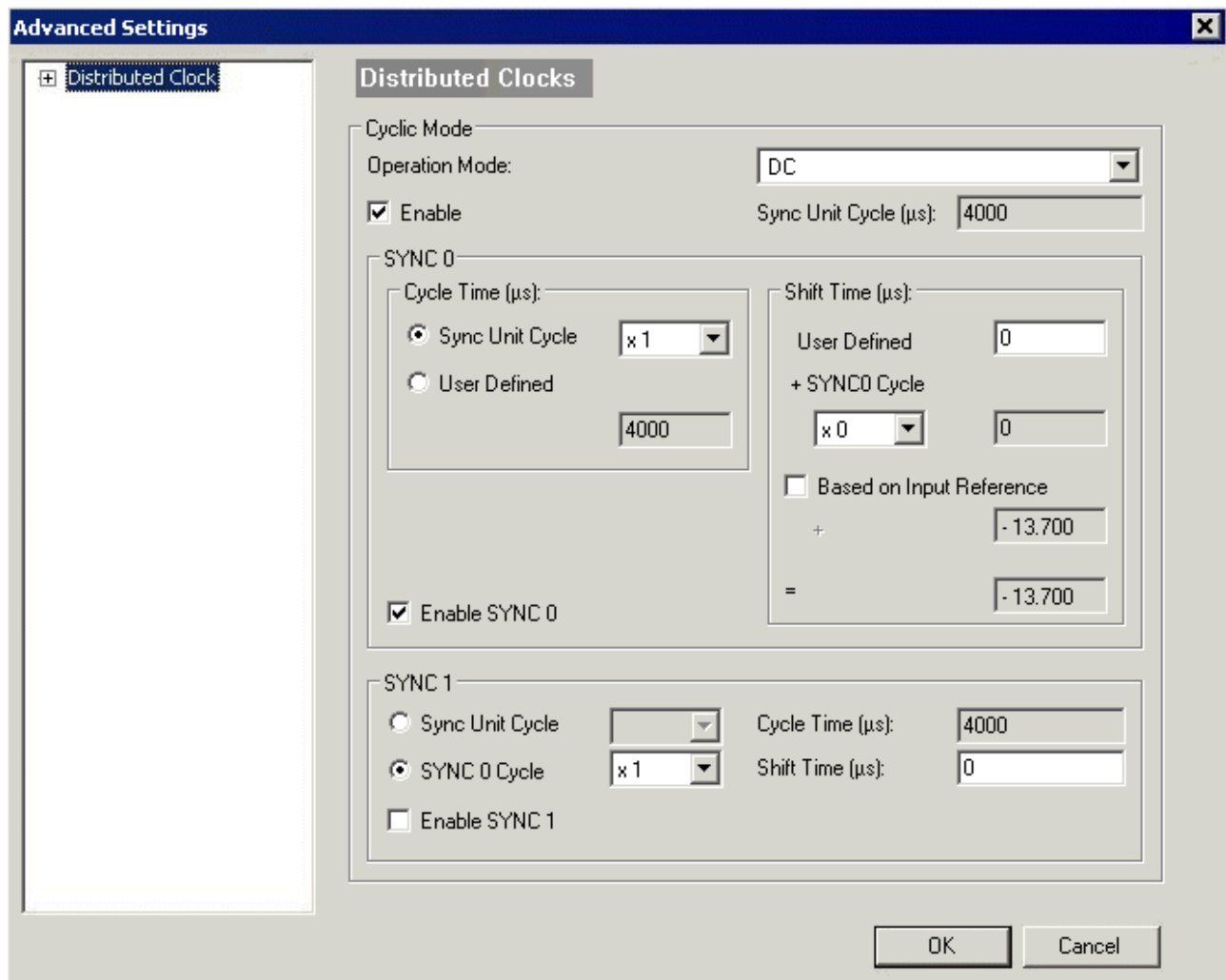

Fig. 146: Advanced Settings for Distributed Clock (DC), EL1502 terminal

- **SYNC0**  
Sync unit cycle: a multiple of the bus cycle time. The counter value is periodically determined at this interval (in  $\mu\text{s}$ ).
- **User-defined**  
Arbitrary number up to  $2^{32}$  ns  $\approx$  4.3 secs. Decimal point values are possible.
- **Shift Time**  
The Shift Time can be used to shift the SYNC0 pulse for this EL1502 relative to other terminals and the global SYNC pulse in nanosecond steps. If the inputs of multiple EL1502 terminals are to be read at the same time, the same value must be entered here.
- **Based on input reference**  
If this option is activated an additional Input Shift is added to the configurable terminal-specific SYNC0 shift (user-defined). This value is calculated and made available by the EtherCAT master (SysMan/ Device EtherCAT/tab EtherCAT/Advanced Settings/Distributed Clocks/Input Shift Time/, see Fig. *Activation of PDOs 0x1600, 0x1601 and 0x1A00, 0x1A01- index 0x8000:04 for setting the counting direction*). As a result, *all* the input terminals in the system (EL1xxx, EL3xxx) read their inputs as close as possible to the time of the EtherCAT frame that will fetch them, thereby supplying the most recent possible input data to the controller.
- **Enable SYNC0**  
Automatically activated in DC Synchronous operating mode.
- **SYNC1**  
Additional SYNC pulse, derived from SYNC0 or from the DC itself. Not required by the EL1502.

**DC settings for EtherCAT master**

Higher-level distributed clock parameters can be modified under advanced settings for the EtherCAT master. Refer also to the basic introduction to the topic of EtherCAT and Distributed Clocks; download: the “Distributed clocks system description”.

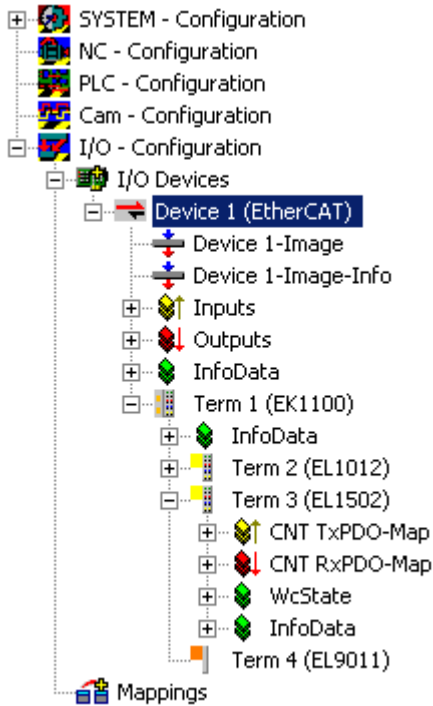

Fig. 147: EtherCAT Master, EtherCAT tab, Advanced Settings

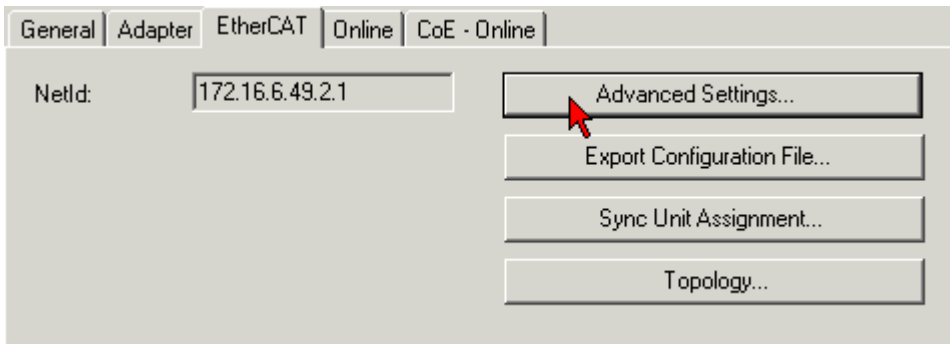

Fig. 148: EtherCAT Master, EtherCAT tab, Advanced Settings

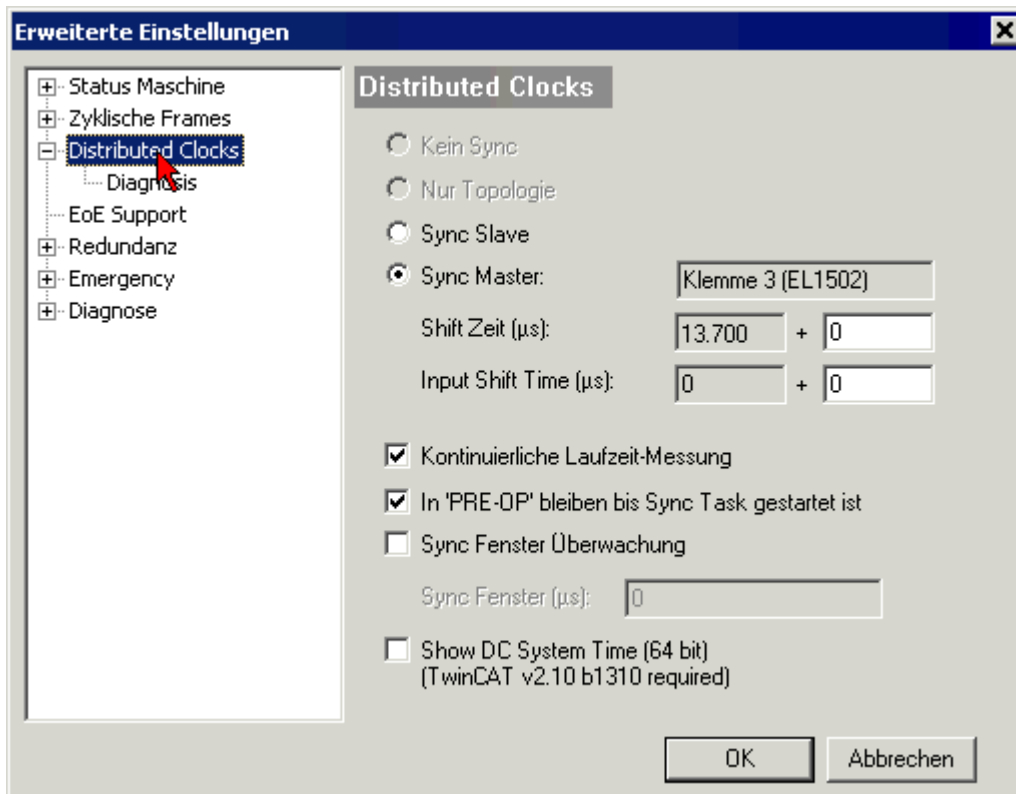

Fig. 149: EtherCAT Master, Advanced Settings, Distributed Clock

## 7.3 Process data

The extent of the offered process data can be modified via the "Process data" tab, see also chapter "Operating mode selection [▶ 122]".

### 7.3.1 PDO assignment

#### PDO assignment of sync managers, EL1502

SM2, PDO assignment 0x1C12				
Index	Index of excluded PDOs	Size (byte.bit)	Name	PDO content
0x1600	0x1602	6.0	CNT Outputs Channel 1 <i>Operating mode 4</i>	Index <a href="#">0x7000:01 [▶ 136]</a> - Enable output function Index <a href="#">0x7000:02 [▶ 136]</a> - Set output Index <a href="#">0x7000:03 [▶ 136]</a> - Set counter Index <a href="#">0x7000:04 [▶ 136]</a> - Inhibit counter Index <a href="#">0x7000:11 [▶ 136]</a> - Set counter value
0x1601	0x1602	6.0	CNT Outputs Channel 2 <i>Operating mode 4</i>	Index <a href="#">0x7010:01 [▶ 137]</a> - Enable output function Index <a href="#">0x7010:02 [▶ 137]</a> - Set output Index <a href="#">0x7010:03 [▶ 137]</a> - Set counter Index <a href="#">0x7010:04 [▶ 137]</a> - Inhibit counter Index <a href="#">0x7010:11 [▶ 137]</a> - Set counter value
0x1602 (default)	0x1600, 0x1601	6.0	CNT Outputs <i>Operating mode 1, 2, 3</i>	Index <a href="#">0x7020:01 [▶ 137]</a> - Enable output function Index <a href="#">0x7020:02 [▶ 137]</a> - Set output Index <a href="#">0x7020:03 [▶ 137]</a> - Set counter Index <a href="#">0x7020:04 [▶ 137]</a> - Inhibit counter Index <a href="#">0x7020:11 [▶ 137]</a> - Set counter value

SM3, PDO assignment 0x1C13				
Index	Index of excluded PDOs	Size (byte.bit)	Name	PDO content
0x1A00	0x1A02	6.0	CNT Outputs Channel 1 <i>Operating mode 4</i>	Index <a href="#">0x6000:01 [▶ 136]</a> - Output function enabled Index <a href="#">0x6000:02 [▶ 136]</a> - Status of output Index <a href="#">0x6000:03 [▶ 136]</a> - Set counter done Index <a href="#">0x6000:04 [▶ 136]</a> - Counter inhibited Index <a href="#">0x6000:06 [▶ 136]</a> - Status of input clock Index <a href="#">0x1800:09 [▶ 140]</a> - TxPDO Toggle Index <a href="#">0x1C32:20 [▶ 143]</a> - Sync error* Index <a href="#">0x6000:11 [▶ 136]</a> - Counter value
0x1A01	0x1A02	6.0	CNT Outputs Channel 2 <i>Operating mode 4</i>	Index <a href="#">0x6010:01 [▶ 136]</a> - Output function enabled Index <a href="#">0x6010:02 [▶ 136]</a> - Status of output Index <a href="#">0x6010:03 [▶ 136]</a> - Set counter done Index <a href="#">0x6010:04 [▶ 136]</a> - Counter inhibited Index <a href="#">0x6010:06 [▶ 136]</a> - Status of input clock Index <a href="#">0x1C32:20 [▶ 143]</a> - Sync error* Index <a href="#">0x1801:09 [▶ 140]</a> - TxPDO Toggle Index <a href="#">0x6010:11 [▶ 136]</a> - Counter value
0x1A02 (default)	0x1A00, 0x1A01	6.0	CNT Outputs <i>Operating mode 1, 2, 3</i>	Index <a href="#">0x6020:01 [▶ 136]</a> - Output function enabled Index <a href="#">0x6020:02 [▶ 136]</a> - Status of output Index <a href="#">0x6020:03 [▶ 136]</a> - Set counter done Index <a href="#">0x6020:04 [▶ 136]</a> - Counter inhibited Index <a href="#">0x6020:05 [▶ 136]</a> - Status of input UD Index <a href="#">0x6020:06 [▶ 136]</a> - Status of input clock Index <a href="#">0x1C32:20 [▶ 143]</a> - Sync error* Index <a href="#">0x1802:09 [▶ 140]</a> - TxPDO Toggle Index <a href="#">0x6020:11 [▶ 136]</a> - Counter value

\*From FW 02

## 7.4 Object description and parameterization

### ● EtherCAT XML Device Description



The display matches that of the CoE objects from the EtherCAT XML Device Description. We recommend downloading the latest XML file from the download area of the [Beckhoff website](#) and installing it according to installation instructions.

### 7.4.1 Introduction

The CoE overview contains objects for different intended applications:

- [Objects required for parameterization](#) [▶ 134] and [profile-specific objects](#) [▶ 135] required during commissioning
- [Objects for indicating internal settings](#) [▶ 138] (may be fixed)

The following section first describes the objects required for normal operation, followed by a complete overview of missing objects.

### ● Parameterization via the CoE list (CAN over EtherCAT)



The terminal is parameterized via the [CoE - Online tab](#) [▶ 103] (double-click on the respective object) or via the Process Data tab (allocation of PDOs).

Please note the following general CoE information when using/manipulating the CoE parameters:

- Keep a startup list if components have to be replaced
- Differentiation between online/offline dictionary, existence of current [XML description](#)
- Use "[CoE reload](#) [▶ 173]" for resetting changes

### 7.4.2 Objects for commissioning

#### Index 1011 Restore default parameters

Index (hex)	Name	Meaning	Data type	Flags	Default
1011:0	<a href="#">Restore default parameters</a> [▶ 173]	Restore default parameters	UINT8	RO	0x01 (1 <sub>dec</sub> )
1011:01	SubIndex 001	If this object is set to "0x64616F6C" in the set value dialog, all backup objects are reset to their delivery state.	UINT32	RW	0x00000000 (0 <sub>dec</sub> )

#### Index 8000 CNT Settings Ch.1

Index (hex)	Name	Meaning	Data type	Flags	Default
8000:0	CNT Settings Ch.1	Maximum subindex	UINT8	RO	0x13 (19 <sub>dec</sub> )
8000:01	Enable function to set output	Activates the function for setting Output 1	BOOLEAN	RW	0x00 (0 <sub>dec</sub> )
8000:02	Enable function to re-set output	Activates the function for resetting Output 1	BOOLEAN	RW	0x00 (0 <sub>dec</sub> )
8000:03	Enable reload	The counter counts to the value in index <a href="#">0x8000:13</a> [▶ 134]	BOOLEAN	RW	0x00 (0 <sub>dec</sub> )
8000:04	<a href="#">Count down</a> [▶ 127]	Counting direction: <ul style="list-style-type: none"> <li>• 0: Up</li> <li>• 1: Down</li> </ul>	BOOLEAN	RW	0x00 (0 <sub>dec</sub> )
8000:11	Switch on threshold value	Switch-on threshold value for Output 1	UINT32	RW	0x00000000 (0 <sub>dec</sub> )
8000:12	Switch off threshold value	Switch-off threshold value for Output 1	UINT32	RW	0x00000000 (0 <sub>dec</sub> )
8000:13	Counter reload value	The limit that can be activated via "Enable reload" (index <a href="#">0x8000:03</a> [▶ 134]). The counter counts to this limit and, on exceeding it, begins again at zero.	UINT32	RW	0x00000001 (1 <sub>dec</sub> )

**Index 8010 CNT Settings Ch.2**

Index (hex)	Name	Meaning	Data type	Flags	Default
8010:0	CNT Settings Ch.2	Maximum subindex	UINT8	RO	0x13 (19 <sub>dec</sub> )
8010:01	Enable function to set output	Activates the function for setting Output 2	BOOLEAN	RW	0x00 (0 <sub>dec</sub> )
8010:02	Enable function to re-set output	Activates the function for resetting Output 2	BOOLEAN	RW	0x00 (0 <sub>dec</sub> )
8010:03	Enable reload	The counter counts to the value in index <a href="#">0x8010:13</a> [ <a href="#">▶ 135</a> ]	BOOLEAN	RW	0x00 (0 <sub>dec</sub> )
8010:04	<a href="#">Count down</a> [ <a href="#">▶ 127</a> ]	Counting direction <ul style="list-style-type: none"> <li>• 0: Up</li> <li>• 1: Down</li> </ul>	BOOLEAN	RW	0x00 (0 <sub>dec</sub> )
8010:11	Switch on threshold value	Switch-on threshold value for Output 2	UINT32	RW	0x00000000 (0 <sub>dec</sub> )
8010:12	Switch off threshold value	Switch-off threshold value for Output 2	UINT32	RW	0x00000000 (0 <sub>dec</sub> )
8010:13	Counter reload value	The limit that can be activated via "Enable reload" (index <a href="#">0x8010:03</a> [ <a href="#">▶ 135</a> ]). The counter counts to this limit and, on exceeding it, begins again at zero.	UINT32	RW	0x00000001 (1 <sub>dec</sub> )

**Index 8020 CNT Settings**

Index (hex)	Name	Meaning	Data type	Flags	Default
8020:0	CNT Settings	Maximum subindex	UINT8	RO	0x13 (19 <sub>dec</sub> )
8020:01	Enable function to set output	Activates the function for setting Output 1	BOOLEAN	RW	0x00 (0 <sub>dec</sub> )
8020:02	Enable function to re-set output	Activates the function for resetting Output 1	BOOLEAN	RW	0x00 (0 <sub>dec</sub> )
8020:03	Enable reload	The counter counts to the value in index <a href="#">0x8020:13</a> [ <a href="#">▶ 135</a> ]	BOOLEAN	RW	0x00 (0 <sub>dec</sub> )
8020:04	<a href="#">Count down</a> [ <a href="#">▶ 127</a> ]	Counting direction <ul style="list-style-type: none"> <li>• 0: Up</li> <li>• 1: Down</li> </ul>	BOOLEAN	RW	0x00 (0 <sub>dec</sub> )
8020:05	<a href="#">Operating mode</a> [ <a href="#">▶ 127</a> ]	Operating mode <ul style="list-style-type: none"> <li>• 0: Enable UD counter U/D input (terminal point 1) specifies the counting direction: High level: up, low level: down</li> <li>• 1: Enable pos. gate (gate inhibits with positive level)</li> <li>• 2: Enable neg. gate (gate inhibits with negative level)</li> </ul>	BIT2	RW	0x00 (0 <sub>dec</sub> )
8020:11	Switch on threshold value	Switch-on threshold value for Output 1	UINT32	RW	0x00000000 (0 <sub>dec</sub> )
8020:12	Switch off threshold value	Switch-off threshold value for Output 1	UINT32	RW	0x00000000 (0 <sub>dec</sub> )
8020:13	Counter reload value	The limit that can be activated via "Enable reload" (index <a href="#">0x8020:03</a> [ <a href="#">▶ 135</a> ]). The counter counts to this limit and, on exceeding it, begins again at zero.	UINT32	RW	0x00000001 (1 <sub>dec</sub> )

**7.4.3 Profile-specific objects (0x6000-0xFFFF)**

The profile-specific objects have the same meaning for all EtherCAT slaves that support the profile 5001.

**Index 6000 CNT Inputs Ch.1**

Index (hex)	Name	Meaning	Data type	Flags	Default
6000:0	CNT Inputs Ch.1	Maximum subindex	UINT8	RO	0x11 (17 <sub>dec</sub> )
6000:01	Output functions enabled	This bit indicates that the internal functions for the output have been enabled	BOOLEAN	RO	0x00 (0 <sub>dec</sub> )
6000:02	Status of output	Status of the output	BOOLEAN	RO	0x00 (0 <sub>dec</sub> )
6000:03	Set counter done	The counter was set	BOOLEAN	RO	0x00 (0 <sub>dec</sub> )
6000:04	Counter inhibited	The counter is stopped for as long as this bit is set	BOOLEAN	RO	0x00 (0 <sub>dec</sub> )
6000:06	Status of input clock	State of the Clock input (high level applied)	BOOLEAN	RO	0x00 (0 <sub>dec</sub> )
6000:0E	Sync Error	Synchronization error	BOOLEAN	RO	0x00 (0 <sub>dec</sub> )
6000:10	TxPDO Toggle	The TxPDO toggle is toggled by the slave when the data of the associated TxPDO is updated	BOOLEAN	RO	0x00 (0 <sub>dec</sub> )
6000:11	Counter value	Counter value	UINT32	RO	0x00000000 (0 <sub>dec</sub> )

**Index 6010 CNT Inputs Ch.2**

Index (hex)	Name	Meaning	Data type	Flags	Default
6010:0	CNT Inputs Ch.2	Maximum subindex	UINT8	RO	0x11 (17 <sub>dec</sub> )
6010:01	Output functions enabled	This bit indicates that the internal functions for the output have been enabled	BOOLEAN	RO	0x00 (0 <sub>dec</sub> )
6010:02	Status of output	Status of the output	BOOLEAN	RO	0x00 (0 <sub>dec</sub> )
6010:03	Set counter done	The counter was set	BOOLEAN	RO	0x00 (0 <sub>dec</sub> )
6010:04	Counter inhibited	The counter is stopped for as long as this bit is set	BOOLEAN	RO	0x00 (0 <sub>dec</sub> )
6010:06	Status of input clock	State of the Clock input (high level applied)	BOOLEAN	RO	0x00 (0 <sub>dec</sub> )
6010:0E	Sync Error	Synchronization error	BOOLEAN	RO	0x00 (0 <sub>dec</sub> )
6010:10	TxPDO Toggle	The TxPDO toggle is toggled by the slave when the data of the associated TxPDO is updated	BOOLEAN	RO	0x00 (0 <sub>dec</sub> )
6010:11	Counter value	Counter value	UINT32	RO	0x00000000 (0 <sub>dec</sub> )

**Index 6020 CNT Inputs**

Index (hex)	Name	Meaning	Data type	Flags	Default
6020:0	CNT Inputs	Maximum subindex	UINT8	RO	0x11 (17 <sub>dec</sub> )
6020:01	Output functions enabled	This bit indicates that the internal functions for the output have been enabled	BOOLEAN	RO	0x00 (0 <sub>dec</sub> )
6020:02	Status of output	Status of the output	BOOLEAN	RO	0x00 (0 <sub>dec</sub> )
6020:03	Set counter done	The counter was set.	BOOLEAN	RO	0x00 (0 <sub>dec</sub> )
6020:04	Counter inhibited	The counter is stopped for as long as this bit is set	BOOLEAN	RO	0x00 (0 <sub>dec</sub> )
6020:05	Status of input UD	State of the Up/Down input (high level applied)	BOOLEAN	RO	0x00 (0 <sub>dec</sub> )
6020:06	Status of input clock	State of the Clock input (high level applied)	BOOLEAN	RO	0x00 (0 <sub>dec</sub> )
6020:0E	Sync Error	Synchronization error	BOOLEAN	RO	0x00 (0 <sub>dec</sub> )
6020:10	TxPDO Toggle	The TxPDO toggle is toggled by the slave when the data of the associated TxPDO is updated	BOOLEAN	RO	0x00 (0 <sub>dec</sub> )
6020:11	Counter value	Counter value	UINT32	RO	0x00000000 (0 <sub>dec</sub> )

**Index 7000 CNT Outputs Ch.1**

Index (hex)	Name	Meaning	Data type	Flags	Default
7000:0	CNT Outputs Ch.1	Maximum subindex	UINT8	RO	0x11 (17 <sub>dec</sub> )
7000:01	Enable output functions	The internal functions for the output are enabled via this bit	BOOLEAN	RO	0x00 (0 <sub>dec</sub> )
7000:02	Set output	Set output	BOOLEAN	RO	0x00 (0 <sub>dec</sub> )
7000:03	Set counter	Set counter	BOOLEAN	RO	0x00 (0 <sub>dec</sub> )
7000:04	Inhibit counter	The counter is stopped as long as this bit is active. The previous counter state is retained.	BOOLEAN	RO	0x00 (0 <sub>dec</sub> )
7000:11	Set counter value	This is the counter value to be set via "Set counter" (index 0x7000:03 [ <a href="#">▶_136</a> ]).	UINT32	RO	0x00000000 (0 <sub>dec</sub> )



**Index 7010 CNT Outputs Ch.2**

Index (hex)	Name	Meaning	Data type	Flags	Default
7010:0	CNT Outputs Ch.2	Maximum subindex	UINT8	RO	0x11 (17 <sub>dec</sub> )
7010:01	Enable output functions	The internal functions for the output are enabled via this bit	BOOLEAN	RO	0x00 (0 <sub>dec</sub> )
7010:02	Set output	Set output	BOOLEAN	RO	0x00 (0 <sub>dec</sub> )
7010:03	Set counter	Set counter	BOOLEAN	RO	0x00 (0 <sub>dec</sub> )
7010:04	Inhibit counter	The counter is stopped as long as this bit is active. The previous counter state is retained.	BOOLEAN	RO	0x00 (0 <sub>dec</sub> )
7010:11	Set counter value	This is the counter value to be set via "Set counter" (index 0x7010:03 [▶_137]).	UINT32	RO	0x00000000 (0 <sub>dec</sub> )

**Index 7020 CNT Outputs**

Index (hex)	Name	Meaning	Data type	Flags	Default
7020:0	CNT Outputs	Maximum subindex	UINT8	RO	0x11 (17 <sub>dec</sub> )
7020:01	Enable output functions	The internal functions for the output are enabled via this bit	BOOLEAN	RO	0x00 (0 <sub>dec</sub> )
7020:02	Set output	Set output	BOOLEAN	RO	0x00 (0 <sub>dec</sub> )
7020:03	Set counter	Set counter	BOOLEAN	RO	0x00 (0 <sub>dec</sub> )
7020:04	Inhibit counter	The counter is stopped as long as this bit is active. The previous counter state is retained.	BOOLEAN	RO	0x00 (0 <sub>dec</sub> )
7020:11	Set counter value	This is the counter value to be set via "Set counter" (index 0x7020:03 [▶_137]).	UINT32	RO	0x00000000 (0 <sub>dec</sub> )

**Index F000 Modular device profile**

Index (hex)	Name	Meaning	Data type	Flags	Default
F000:0	Modular device profile	General information for the modular device profile	UINT8	RO	0x02 (2 <sub>dec</sub> )
F000:01	Module index distance	Index spacing of the objects of the individual channels	UINT16	RO	0x0010 (16 <sub>dec</sub> )
F000:02	Maximum number of modules	Number of channels	UINT16	RO	0x0003 (3 <sub>dec</sub> )

**Index F008 Code word**

Index (hex)	Name	Meaning	Data type	Flags	Default
F008:0*	Code word	NoCoeStorage function: The input code of the code word 0x12345678 activates the NoCoeStorage function: Changes to the CoE directory are not saved if the function is active. The function is deactivated by: 1.) changing the code word or 2.) restarting the terminal.	UINT32	RW	0x00000000 (0 <sub>dec</sub> )

\*) Function NoCoeStorage from Firmware 03



**Code word**

The vendor reserves the authority for the basic calibration of the terminals. The code word is therefore at present reserved.

**Index F010 Module list**

Index (hex)	Name	Meaning	Data type	Flags	Default
F010:0	Module list	Maximum subindex	UINT8	RO	0x03 (3 <sub>dec</sub> )
F010:01	SubIndex 001	reserved	UINT16	RO	0x0096 (150 <sub>dec</sub> )
F010:02	SubIndex 002	reserved	UINT16	RO	0x0096 (150 <sub>dec</sub> )
F010:03	SubIndex 003	reserved	UINT16	RO	0x0096 (150 <sub>dec</sub> )

## 7.4.4 Standard objects

The standard objects have the same meaning for all EtherCAT slaves.

### Index 1000 Device type

Index (hex)	Name	Meaning	Data type	Flags	Default
1000:0	Device type	Device type of the EtherCAT slave: the Lo-Word contains the CoE profile used (5001). The Hi-Word contains the module profile according to the modular device profile.	UINT32	RO	0x00961389 (9835401 <sub>dec</sub> )

### Index 1008 Device name

Index (hex)	Name	Meaning	Data type	Flags	Default
1008:0	Device name	Device name of the EtherCAT slave	STRING	RO	EL1502

### Index 1009 Hardware version

Index (hex)	Name	Meaning	Data type	Flags	Default
1009:0	Hardware version	Hardware version of the EtherCAT slave	STRING	RO	00

### Index 100A Software version

Index (hex)	Name	Meaning	Data type	Flags	Default
100A:0	Software version	Firmware version of the EtherCAT slave	STRING	RO	02

### Index 1018 Identity

Index (hex)	Name	Meaning	Data type	Flags	Default
1018:0	Identity	Information for identifying the slave	UINT8	RO	0x04 (4 <sub>dec</sub> )
1018:01	Vendor ID	Vendor ID of the EtherCAT slave	UINT32	RO	0x00000002 (2 <sub>dec</sub> )
1018:02	Product code	Product code of the EtherCAT slave	UINT32	RO	0x05DE3052 (98447442 <sub>dec</sub> )
1018:03	Revision	Revision number of the EtherCAT slave; the low word (bit 0-15) indicates the special terminal number, the high word (bit 16-31) refers to the device description	UINT32	RO	0x00100000 (1048576 <sub>dec</sub> )
1018:04	Serial number	Serial number of the EtherCAT slave; the low byte (bit 0-7) of the low word contains the year of production, the high byte (bit 8-15) of the low word contains the week of production, the high word (bit 16-31) is 0	UINT32	RO	0x00000000 (0 <sub>dec</sub> )

### Index 10F0 Backup parameter

Index (hex)	Name	Meaning	Data type	Flags	Default
10F0:0	Backup parameter	Information for standardized loading and saving of backup entries	UINT8	RO	0x01 (1 <sub>dec</sub> )
10F0:01	Checksum	Checksum across all backup entries of the EtherCAT slave	UINT32	RO	0x00000000 (0 <sub>dec</sub> )

### Index 1400 CNT RxPDO-Par Ch.1

Index (hex)	Name	Meaning	Data type	Flags	Default
1400:0	CNT RxPDO-Par Ch.1	PDO Parameter RxPDO 1	UINT8	RO	0x06 (6 <sub>dec</sub> )
1400:06	Exclude RxPDOs	Specifies the RxPDOs (index of RxPDO mapping objects) that must not be transferred together with RxPDO 1	OCTET-STRING[4]	RO	02 16 00 00

**Index 1401 CNT RxPDO-Par Ch.2**

Index (hex)	Name	Meaning	Data type	Flags	Default
1401:0	CNT RxPDO-Par Ch.2	PDO Parameter RxPDO 2	UINT8	RO	0x06 (6 <sub>dec</sub> )
1401:06	Exclude RxPDOs	Specifies the RxPDOs (index of RxPDO mapping objects) that must not be transferred together with RxPDO 2	OCTET-STRING[4]	RO	02 16 00 00

**Index 1402 CNT RxPDO-Par**

Index (hex)	Name	Meaning	Data type	Flags	Default
1402:0	CNT RxPDO-Par	PDO Parameter RxPDO 3	UINT8	RO	0x06 (6 <sub>dec</sub> )
1402:06	Exclude RxPDOs	Specifies the RxPDOs (index of RxPDO mapping objects) that must not be transferred together with RxPDO 3	OCTET-STRING[4]	RO	00 16 01 16

**Index 1600 CNT RxPDO-Map Ch.1**

Index (hex)	Name	Meaning	Data type	Flags	Default
1600:0	CNT RxPDO-Map Ch.1	PDO Mapping RxPDO 1	UINT8	RO	0x06 (6 <sub>dec</sub> )
1600:01	SubIndex 001	1. PDO Mapping entry (object 0x7000 (CNT Outputs Ch.1), entry 0x01 (Enable output functions))	UINT32	RO	0x7000:01, 1
1600:02	SubIndex 002	2. PDO Mapping entry (object 0x7000 (CNT Outputs Ch.1), entry 0x02 (Set output))	UINT32	RO	0x7000:02, 1
1600:03	SubIndex 003	3. PDO Mapping entry (object 0x7000 (CNT Outputs Ch.1), entry 0x03 (Set counter))	UINT32	RO	0x7000:03, 1
1600:04	SubIndex 004	4. PDO Mapping entry (object 0x7000 (CNT Outputs Ch.1), entry 0x04 (Inhibit counter))	UINT32	RO	0x7000:04, 1
1600:05	SubIndex 005	5. PDO Mapping entry (12 bits align)	UINT32	RO	0x0000:00, 12
1600:06	SubIndex 006	6. PDO Mapping entry (object 0x7000 (CNT Outputs Ch.1), entry 0x11 (Set counter value))	UINT32	RO	0x7000:11, 32

**Index 1601 CNT RxPDO-Map Ch.2**

Index (hex)	Name	Meaning	Data type	Flags	Default
1601:0	CNT RxPDO-Map Ch.2	PDO Mapping RxPDO 2	UINT8	RO	0x06 (6 <sub>dec</sub> )
1601:01	SubIndex 001	1. PDO Mapping entry (object 0x7010 (CNT Outputs Ch.2), entry 0x01 (Enable output functions))	UINT32	RO	0x7010:01, 1
1601:02	SubIndex 002	2. PDO Mapping entry (object 0x7010 (CNT Outputs Ch.2), entry 0x02 (Set output))	UINT32	RO	0x7010:02, 1
1601:03	SubIndex 003	3. PDO Mapping entry (object 0x7010 (CNT Outputs Ch.2), entry 0x03 (Set counter))	UINT32	RO	0x7010:03, 1
1601:04	SubIndex 004	4. PDO Mapping entry (object 0x7010 (CNT Outputs Ch.2), entry 0x04 (Inhibit counter))	UINT32	RO	0x7010:04, 1
1601:05	SubIndex 005	5. PDO Mapping entry (12 bits align)	UINT32	RO	0x0000:00, 12
1601:06	SubIndex 006	6. PDO Mapping entry (object 0x7010 (CNT Outputs Ch.2), entry 0x11 (Set counter value))	UINT32	RO	0x7010:11, 32

**Index 1602 CNT RxPDO-Map**

Index (hex)	Name	Meaning	Data type	Flags	Default
1602:0	CNT RxPDO-Map	PDO Mapping RxPDO 3	UINT8	RO	0x06 (6 <sub>dec</sub> )
1602:01	SubIndex 001	1. PDO Mapping entry (object 0x7020 (CNT Outputs), entry 0x01 (Enable output functions))	UINT32	RO	0x7020:01, 1
1602:02	SubIndex 002	2. PDO Mapping entry (object 0x7020 (CNT Outputs), entry 0x02 (Set output))	UINT32	RO	0x7020:02, 1
1602:03	SubIndex 003	3. PDO Mapping entry (object 0x7020 (CNT Outputs), entry 0x03 (Set counter))	UINT32	RO	0x7020:03, 1
1602:04	SubIndex 004	4. PDO Mapping entry (object 0x7020 (CNT Outputs), entry 0x04 (Inhibit counter))	UINT32	RO	0x7020:04, 1
1602:05	SubIndex 005	5. PDO Mapping entry (12 bits align)	UINT32	RO	0x0000:00, 12
1602:06	SubIndex 006	6. PDO Mapping entry (object 0x7020 (CNT Outputs), entry 0x11 (Set counter value))	UINT32	RO	0x7020:11, 32

**Index 1800 CNT TxPDO-Par Ch.1**

Index (hex)	Name	Meaning	Data type	Flags	Default
1800:0	CNT TxPDO-Par Ch.1	PDO Parameter TxPDO 1	UINT8	RO	0x06 (6 <sub>dec</sub> )
1800:06	Exclude TxPDOs	Specifies the TxPDOs (index of TxPDO mapping objects) that must not be transferred together with TxPDO 1	OCTET-STRING[4]	RO	02 1A 00 00
1800:09	TxPDO-Toggle	The TxPDO toggle is toggled with each update the corresponding input data	BOOLEAN	RO	0x00 (0 <sub>dec</sub> )

**Index 1801CNT TxPDO-Par Ch.2**

Index (hex)	Name	Meaning	Data type	Flags	Default
1801:0	CNT TxPDO-Par Ch.2	PDO Parameter TxPDO 2	UINT8	RO	0x06 (6 <sub>dec</sub> )
1801:06	Exclude TxPDOs	Specifies the TxPDOs (index of TxPDO mapping objects) that must not be transferred together with TxPDO 2	OCTET-STRING[4]	RO	02 1A 00 00
1801:09	TxPDO-Toggle	The TxPDO toggle is toggled with each update the corresponding input data	BOOLEAN	RO	0x00 (0 <sub>dec</sub> )

**Index 1802 CNT TxPDO-Par**

Index (hex)	Name	Meaning	Data type	Flags	Default
1802:0	CNT TxPDO-Par	PDO Parameter TxPDO 3	UINT8	RO	0x06 (6 <sub>dec</sub> )
1802:06	Exclude TxPDOs	Specifies the TxPDOs (index of TxPDO mapping objects) that must not be transferred together with TxPDO 3	OCTET-STRING[4]	RO	00 1A 01 1A
1802:09	TxPDO-Toggle	The TxPDO toggle is toggled with each update the corresponding input data	BOOLEAN	RO	0x00 (0 <sub>dec</sub> )

**Index 1A00 CNT TxPDO-Map Ch.1**

Index (hex)	Name	Meaning	Data type	Flags	Default
1A00:0	CNT TxPDO-Map Ch.1	PDO Mapping TxPDO 1	UINT8	RO	0x0B (11 <sub>dec</sub> )
1A00:01	SubIndex 001	1. PDO Mapping entry (object 0x6000 (CNT Inputs Ch.1), entry 0x01 (Output functions enabled))	UINT32	RO	0x6000:01, 1
1A00:02	SubIndex 002	2. PDO Mapping entry (object 0x6000 (CNT Inputs Ch.1), entry 0x02 (Status of output))	UINT32	RO	0x6000:02, 1
1A00:03	SubIndex 003	3. PDO Mapping entry (object 0x6000 (CNT Inputs Ch.1), entry 0x03 (Set counter done))	UINT32	RO	0x6000:03, 1
1A00:04	SubIndex 004	4. PDO Mapping entry (object 0x6000 (CNT Inputs Ch.1), entry 0x04 (Counter inhibited))	UINT32	RO	0x6000:04, 1
1A00:05	SubIndex 005	5. PDO Mapping entry (1 bits align)	UINT32	RO	0x0000:00, 1
1A00:06	SubIndex 006	6. PDO Mapping entry (object 0x6000 (CNT Inputs Ch.1), entry 0x06 (Status of input clock))	UINT32	RO	0x6000:06, 1
1A00:07	SubIndex 007	7. PDO Mapping entry (7 bits align)	UINT32	RO	0x0000:00, 7
1A00:08	SubIndex 008	8. PDO Mapping entry (object 0x1C32 (SM output parameter), entry 0x20 (Sync error))	UINT32	RO	0x1C32:20, 1
1A00:09	SubIndex 009	9. PDO Mapping entry (1 bits align)	UINT32	RO	0x0000:00, 1
1A00:0A	SubIndex 010	10. PDO Mapping entry (object 0x1800 (CNT TxPDO-Par Ch.1), entry 0x09 (TxPDO-Toggle))	UINT32	RO	0x1800:09, 1
1A00:0B	SubIndex 011	11. PDO Mapping entry (object 0x6000 (CNT Inputs Ch.1), entry 0x11 (Counter value))	UINT32	RO	0x6000:11, 32

**Index 1A01 CNT TxPDO-Map Ch.2**

Index (hex)	Name	Meaning	Data type	Flags	Default
1A01:0	CNT TxPDO-Map Ch.2	PDO Mapping TxPDO 2	UINT8	RO	0x0B (11 <sub>dec</sub> )
1A01:01	SubIndex 001	1. PDO Mapping entry (object 0x6010 (CNT Inputs Ch.2), entry 0x01 (Output functions enabled))	UINT32	RO	0x6010:01, 1
1A01:02	SubIndex 002	2. PDO Mapping entry (object 0x6010 (CNT Inputs Ch.2), entry 0x02 (Status of output))	UINT32	RO	0x6010:02, 1
1A01:03	SubIndex 003	3. PDO Mapping entry (object 0x6010 (CNT Inputs Ch.2), entry 0x03 (Set counter done))	UINT32	RO	0x6010:03, 1
1A01:04	SubIndex 004	4. PDO Mapping entry (object 0x6010 (CNT Inputs Ch.2), entry 0x04 (Counter inhibited))	UINT32	RO	0x6010:04, 1
1A01:05	SubIndex 005	5. PDO Mapping entry (1 bits align)	UINT32	RO	0x0000:00, 1
1A01:06	SubIndex 006	6. PDO Mapping entry (object 0x6010 (CNT Inputs Ch.2), entry 0x06 (Status of input clock))	UINT32	RO	0x6010:06, 1
1A01:07	SubIndex 007	7. PDO Mapping entry (7 bits align)	UINT32	RO	0x0000:00, 7
1A01:08	SubIndex 008	8. PDO Mapping entry (object 0x1C32 (SM output parameter), entry 0x20 (Sync error))	UINT32	RO	0x1C32:20, 1
1A01:09	SubIndex 009	9. PDO Mapping entry (1 bits align)	UINT32	RO	0x0000:00, 1
1A01:0A	SubIndex 010	10. PDO Mapping entry (object 0x1801 (CNT TxPDO-Par Ch.2), entry 0x09 (TxPDO-Toggle))	UINT32	RO	0x1801:09, 1
1A01:0B	SubIndex 011	11. PDO Mapping entry (object 0x6010 (CNT Inputs Ch.2), entry 0x11 (Counter value))	UINT32	RO	0x6010:11, 32

**Index 1A02 CNT TxPDO-Map**

Index (hex)	Name	Meaning	Data type	Flags	Default
1A02:0	CNT TxPDO-Map	PDO Mapping TxPDO 3	UINT8	RO	0x0B (11 <sub>dec</sub> )
1A02:01	SubIndex 001	1. PDO Mapping entry (object 0x6020 (CNT Inputs), entry 0x01 (Output functions enabled))	UINT32	RO	0x6020:01, 1
1A02:02	SubIndex 002	2. PDO Mapping entry (object 0x6020 (CNT Inputs), entry 0x02 (Status of output))	UINT32	RO	0x6020:02, 1
1A02:03	SubIndex 003	3. PDO Mapping entry (object 0x6020 (CNT Inputs), entry 0x03 (Set counter done))	UINT32	RO	0x6020:03, 1
1A02:04	SubIndex 004	4. PDO Mapping entry (object 0x6020 (CNT Inputs), entry 0x04 (Counter inhibited))	UINT32	RO	0x6020:04, 1
1A02:05	SubIndex 005	5. PDO Mapping entry (object 0x6020 (CNT Inputs), entry 0x05 (Status of input UD))	UINT32	RO	0x6020:05, 1
1A02:06	SubIndex 006	6. PDO Mapping entry (object 0x6020 (CNT Inputs), entry 0x06 (Status of input clock))	UINT32	RO	0x6020:06, 1
1A02:07	SubIndex 007	7. PDO Mapping entry (7 bits align)	UINT32	RO	0x0000:00, 7
1A02:08	SubIndex 008	8. PDO Mapping entry (object 0x1C32 (SM output parameter), entry 0x20 (Sync error))	UINT32	RO	0x1C32:20, 1
1A02:09	SubIndex 009	9. PDO Mapping entry (1 bits align)	UINT32	RO	0x0000:00, 1
1A02:0A	SubIndex 010	10. PDO Mapping entry (object 0x1802 (CNT TxPDO-Par), entry 0x09 (TxPDO-Toggle))	UINT32	RO	0x1802:09, 1
1A02:0B	SubIndex 011	11. PDO Mapping entry (object 0x6020 (CNT Inputs), entry 0x11 (Counter value))	UINT32	RO	0x6020:11, 32

**Index 1C00 Sync manager type**

Index (hex)	Name	Meaning	Data type	Flags	Default
1C00:0	Sync manager type	Using the sync managers	UINT8	RO	0x04 (4 <sub>dec</sub> )
1C00:01	SubIndex 001	Sync-Manager Type Channel 1: Mailbox Write	UINT8	RO	0x01 (1 <sub>dec</sub> )
1C00:02	SubIndex 002	Sync-Manager Type Channel 2: Mailbox Read	UINT8	RO	0x02 (2 <sub>dec</sub> )
1C00:03	SubIndex 003	Sync-Manager Type Channel 3: Process Data Write (Outputs)	UINT8	RO	0x03 (3 <sub>dec</sub> )
1C00:04	SubIndex 004	Sync-Manager Type Channel 4: Process Data Read (Inputs)	UINT8	RO	0x04 (4 <sub>dec</sub> )

**Index 1C12 RxPDO assign**

Index (hex)	Name	Meaning	Data type	Flags	Default
1C12:0	RxPDO assign	PDO Assign Outputs	UINT8	RW	0x01 (1 <sub>dec</sub> )
1C12:01	Subindex 001	1. allocated RxPDO (contains the index of the associated RxPDO mapping object)	UINT16	RW	0x1602 (5634 <sub>dec</sub> )
1C12:02	Subindex 002	2. allocated RxPDO (contains the index of the associated RxPDO mapping object)	UINT16	RW	0x0000 (0 <sub>dec</sub> )

**Index 1C13 TxPDO assign**

Index (hex)	Name	Meaning	Data type	Flags	Default
1C13:0	TxPDO assign	PDO Assign Inputs	UINT8	RW	0x01 (1 <sub>dec</sub> )
1C13:01	Subindex 001	1. allocated TxPDO (contains the index of the associated TxPDO mapping object)	UINT16	RW	0x1A02 (6658 <sub>dec</sub> )
1C13:02	Subindex 002	2. allocated TxPDO (contains the index of the associated TxPDO mapping object)	UINT16	RW	0x0000 (0 <sub>dec</sub> )

**Index 1C32 SM output parameter**

Index (hex)	Name	Meaning	Data type	Flags	Default
1C32:0	SM output parameter	Synchronization parameters for the outputs	UINT8	RO	0x07 (7 <sub>dec</sub> )
1C32:01	Sync mode	Current synchronization mode: <ul style="list-style-type: none"> <li>• 0: Free Run</li> <li>• 1: Synchronous with SM 2 event</li> <li>• 2: DC-Mode - Synchronous with SYNC0 Event</li> <li>• 3: DC-Mode - Synchronous with SYNC1 event</li> </ul>	UINT16	RW	0x0001 (1 <sub>dec</sub> )
1C32:02	Cycle time	Cycle time (in ns): <ul style="list-style-type: none"> <li>• Free Run: Cycle time of the local timer</li> <li>• Synchronous with SM 2 event: Master cycle time</li> <li>• DC mode: SYNC0/SYNC1 Cycle Time</li> </ul>	UINT32	RW	0x00000000 (0 <sub>dec</sub> )
1C32:03	Shift time	Time between SYNC0 event and output of the outputs (in ns, DC mode only)	UINT32	RO	0x00000000 (0 <sub>dec</sub> )
1C32:04	Sync modes supported	Supported synchronization modes: <ul style="list-style-type: none"> <li>• Bit 0 = 1: free run is supported</li> <li>• Bit 1 = 1: Synchronous with SM 2 event is supported</li> <li>• Bit 2-3 = 01: DC mode is supported</li> <li>• Bit 4-5 = 10: Output shift with SYNC1 event (only DC mode)</li> <li>• Bit 14 = 1: dynamic times (measurement through writing of 0x1C32:08 [▶ 143])</li> </ul>	UINT16	RO	0x8007 (32775 <sub>dec</sub> )
1C32:05	Minimum cycle time	Minimum cycle time (in ns)	UINT32	RO	0x00000000 (0 <sub>dec</sub> )
1C32:06	Calc and copy time	Minimum time between SYNC0 and SYNC1 event (in ns, DC mode only)	UINT32	RO	0x00000000 (0 <sub>dec</sub> )
1C32:08	Command	<ul style="list-style-type: none"> <li>• 0: Measurement of the local cycle time is stopped</li> <li>• 1: Measurement of the local cycle time is started</li> </ul> <p>The entries 0x1C32:03 [▶ 143], 0x1C32:05 [▶ 143], 0x1C32:06 [▶ 143], 0x1C32:09 [▶ 143], 0x1C33:03 [▶ 144], 0x1C33:06 [▶ 143], 0x1C33:09 [▶ 144] are updated with the maximum measured values. For a subsequent measurement the measured values are reset</p>	UINT16	RW	0x0000 (0 <sub>dec</sub> )
1C32:09	Delay time	Time between SYNC1 event and output of the outputs (in ns, DC mode only)	UINT32	RO	0x00000000 (0 <sub>dec</sub> )
1C32:0B	SM event missed counter	Number of missed SM events in OPERATIONAL (DC mode only)	UINT16	RO	0x0000 (0 <sub>dec</sub> )
1C32:0C	Cycle exceeded counter	Number of occasions the cycle time was exceeded in OPERATIONAL (cycle was not completed in time or the next cycle began too early)	UINT16	RO	0x0000 (0 <sub>dec</sub> )
1C32:0D	Shift too short counter	Number of occasions that the interval between SYNC0 and SYNC1 event was too short (DC mode only)	UINT16	RO	0x0000 (0 <sub>dec</sub> )
1C32:20	Sync error	The synchronization was not correct in the last cycle (outputs were output too late; DC mode only)	BOOLEAN	RO	0x00 (0 <sub>dec</sub> )

## Index 1C33 SM input parameter

Index (hex)	Name	Meaning	Data type	Flags	Default
1C33:0	SM input parameter	Synchronization parameters for the inputs	UINT8	RO	0x07 (7 <sub>dec</sub> )
1C33:01	Sync mode	Current synchronization mode: <ul style="list-style-type: none"> <li>• 0: Free Run</li> <li>• 1: Synchronous with SM 3 event (no outputs available)</li> <li>• 2: DC - Synchronous with SYNC0 Event</li> <li>• 3: DC - Synchronous with SYNC1 Event</li> <li>• 34: Synchronous with SM 2 event (outputs available)</li> </ul>	UINT16	RO	0x0022 (34 <sub>dec</sub> )
1C33:02	Cycle time	as <a href="#">0x1C32:02</a> [ <a href="#">143</a> ]	UINT32	RO	0x00000000 (0 <sub>dec</sub> )
1C33:03	Shift time	Time between SYNC0 event and reading of the inputs (in ns, only DC mode)	UINT32	RO	0x00000000 (0 <sub>dec</sub> )
1C33:04	Sync modes supported	Supported synchronization modes: <ul style="list-style-type: none"> <li>• Bit 0: free run is supported</li> <li>• Bit 1: synchronous with SM 2 event is supported (outputs available)</li> <li>• Bit 1: synchronous with SM 3 event is supported (no outputs available)</li> <li>• Bit 2-3 = 01: DC mode is supported</li> <li>• Bit 4-5 = 01: input shift through local event (outputs available)</li> <li>• Bit 4-5 = 10: input shift with SYNC1 event (no outputs available)</li> <li>• Bit 14 = 1: dynamic times (measurement through writing of <a href="#">0x1C32:08</a> [<a href="#">143</a>] or <a href="#">0x1C33:08</a> [<a href="#">144</a>])</li> </ul>	UINT16	RO	0x8007 (32775 <sub>dec</sub> )
1C33:05	Minimum cycle time	as <a href="#">0x1C32:05</a> [ <a href="#">143</a> ]	UINT32	RO	0x00000000 (0 <sub>dec</sub> )
1C33:06	Calc and copy time	Time between reading of the inputs and availability of the inputs for the master (in ns, only DC mode)	UINT32	RO	0x00000000 (0 <sub>dec</sub> )
1C33:08	Command	as <a href="#">0x1C32:08</a> [ <a href="#">143</a> ]	UINT16	RO	0x0000 (0 <sub>dec</sub> )
1C33:09	Delay time	Time between SYNC1 event and reading of the inputs (in ns, only DC mode)	UINT32	RO	0x00000000 (0 <sub>dec</sub> )
1C33:0B	SM event missed counter	as <a href="#">0x1C32:11</a> [ <a href="#">143</a> ]	UINT16	RO	0x0000 (0 <sub>dec</sub> )
1C33:0C	Cycle exceeded counter	as <a href="#">0x1C32:12</a> [ <a href="#">143</a> ]	UINT16	RO	0x0000 (0 <sub>dec</sub> )
1C33:0D	Shift too short counter	as <a href="#">0x1C32:13</a> [ <a href="#">143</a> ]	UINT16	RO	0x0000 (0 <sub>dec</sub> )
1C33:20	Sync error	as <a href="#">0x1C32:32</a> [ <a href="#">143</a> ]	BOOLEAN	RO	0x00 (0 <sub>dec</sub> )



# 8 EL1512 - Commissioning

## 8.1 Basic function principles

Table of contents
• <a href="#">Operating mode selection and parameterization [▶ 145]</a>

The EL1512 input terminal counts binary pulses and transfers the current value to the higher-level controller.

In addition to the 32 bit up/down counter, further available operating modes are a 32 bit gated counter or two 32 bit counters. In gated counter mode, a low or high level at the Gate input inhibits the counting function of the terminal.

If two 32 bit counters are active, the U/D input (terminal point 1) is configured as the input for the first counter and the Clock 2 input (terminal point 5) as the input for the second counter.

The maximum input frequency is limited to 1 kHz for the EL1512; the counters react to the rising edge of the input signal.

The use of the EL1512 is described below.

### Operating mode selection and parameterization

- Click on the EL1512 terminal in the TwinCAT system configuration tree in the TwinCAT System Manager (fig. *EL1512 in the TwinCAT tree*).
- The operation mode can now be selected via the "[Process Data \[▶ 148\]](#)" and "[CoE - Online \[▶ 149\]](#)" tabs in the TwinCAT System Manager (Config mode) (Fig. "*Process Data*" tab & "*CoE - Online*" tab).

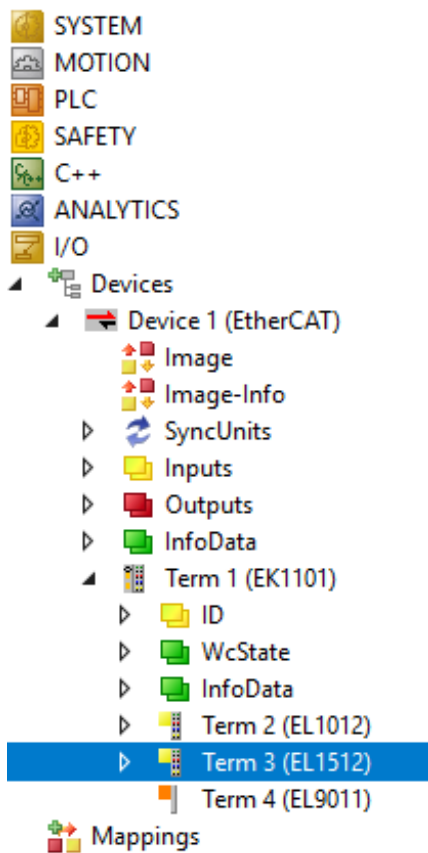

Fig. 150: EL1512 in the TwinCAT tree

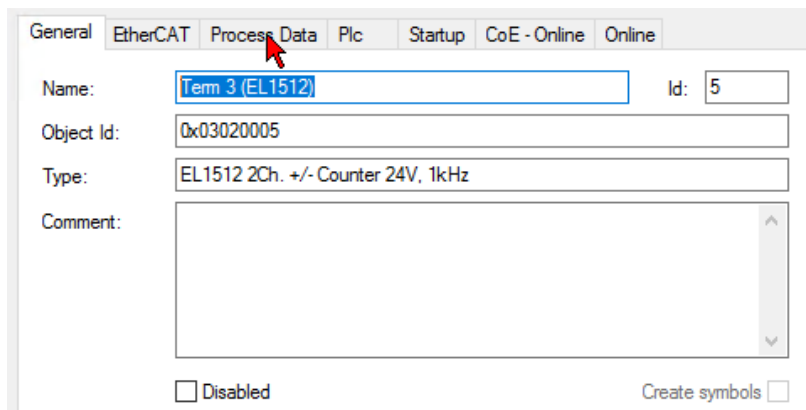



Fig. 151: "Process Data" tab

- Parameterization takes place via the [CoE objects](#) [[▶ 152](#)], indices 0x80xx (CoE - Online tab) (fig. "CoE - Online" tab).
- Click on the row of the indexes to be parameterized and enter a corresponding value in the "SetValue" dialog.
- After parameterization read in the configuration again. To do this, click on the button "Reload I/O

devices". 

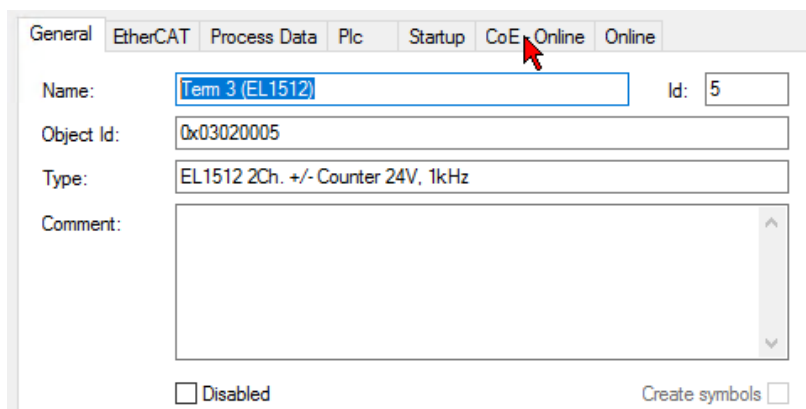

Fig. 152: "CoE – Online" tab

From the controller (TwinCAT PLC)

- the counter value can be set (index [0x7000:03](#) [[▶ 153](#)], [0x7010:03](#) [[▶ 153](#)], [0x7020:03](#) [[▶ 154](#)]) and
- the counter function of the terminal can be inhibited (index [0x7000:04](#) [[▶ 153](#)], [0x7010:04](#) [[▶ 153](#)], [0x7020:04](#) [[▶ 154](#)]).

## 8.2 Operating Modes

Table of contents
• <a href="#">Operating mode selection</a> [ <a href="#">▶ 147</a> ]
- <a href="#">Overview of operating modes</a> [ <a href="#">▶ 147</a> ]
- <a href="#">Setting of the process data objects</a> [ <a href="#">▶ 148</a> ]
- <a href="#">Setting in the CoE directory</a> [ <a href="#">▶ 149</a> ]
- <a href="#">Standard scope of process data</a> [ <a href="#">▶ 150</a> ]

## 8.2.1 Operating mode selection

The EL1512 can be operated in four operating modes: The setting takes place by the setting of single-channel operation or operation with two separate channels through the selection of the process data objects [[▶ 148](#)]

+

Counter settings (up/down counter, gated counter) in the CoE directory [[▶ 149](#)].

The following operation modes are possible:

Operation mode	Predefined PDO Assignment	Setting of the counting direction via CoE directory
1	<b>1Ch. +/- Counter:</b> 0x1A02 – CNT Inputs + 0x1602 – CNT Outputs	<b>Index 0x8020:05:</b> 0: Enable UD counter  • UD input (terminal point 1): sets the counting direction: - High level: up; - Low level: Down  • Clock input (terminal point 5): indicates the individual pulses.
2		<b>Index 0x8020:05:</b> 1: Enable pos. gate  • Gate is inhibited by a positive level on the gate input (terminal point 1)  • Clock input (terminal point 5): indicates the individual pulses.  + <b>Index 0x8020:04:</b> 0: up counter 1: down counter
3		<b>Index 0x8020:05:</b> 2: Enable neg. gate  • Gate is inhibited by a negative level on the gate input (terminal point 1)  • Clock input (terminal point 5): indicates the individual pulses.  + <b>Index 0x8020:04:</b> 0: up counter 1: down counter
4 (default)	<b>2Ch. Counter:</b> 0x1A00 – CNT Inputs Channel 1 0x1A01 – CNT Inputs Channel 2 + 0x1600 – CNT Outputs Channel 1 0x1601 – CNT Outputs Channel 2	<b>Index 0x8000:04 (Channel1) und Index 0x8010:04 (Channel2)</b> 0:up counter 1:down counter

**Operating mode selection – setting of process data objects (PDO)**

The process data to be transmitted (PDO, ProcessDataObjects) can be selected by the user

- via the "Predefined PDO Assignment" selection dialog; see fig. (E) below. The EL1512 offers a choice of two different "Predefined PDO Assignments":
  - **"1Ch.+/-Counter"**: 0x1A02 and 0x1602 (marked in blue in the figure below)
  - **"2Ch. Counter"**: 0x1A00 and 0x1600 for channel 1, 0x1A01 and 0x1601 for channel 2 (marked in red in the fig. below)
- These can be selected for individual PDOs by selecting the Sync Manager (see fig. A below) and then activating the PDOs (see fig. B below).  
 Exclusion criteria prevent irregular combinations. Excluded PDOs have a grey background. Therefore, for example, the PDO 0x1A02 cannot be selected as long as 0x1A00 and 0x1A01 are activated.

These changes become effective after activation and an EtherCAT restart or a reload.

The assignment of the PDOs to the respective Sync Manager is displayed in the "SM" column in the "PDO List" (see fig. C below). The contents of the PDO selected in the "PDO List" are displayed in the "PDO Content" field (see fig. D below). An overview of the assignment and contents of the PDOs can be found in the chapter "EL1512 PDO assignment [▶ 151]".

The active PDOs are displayed in the TwinCAT tree (F) and can be linked.

A detailed description of the PDO selection can be found in the chapter "detailed description of Process Data tab [▶ 105]".

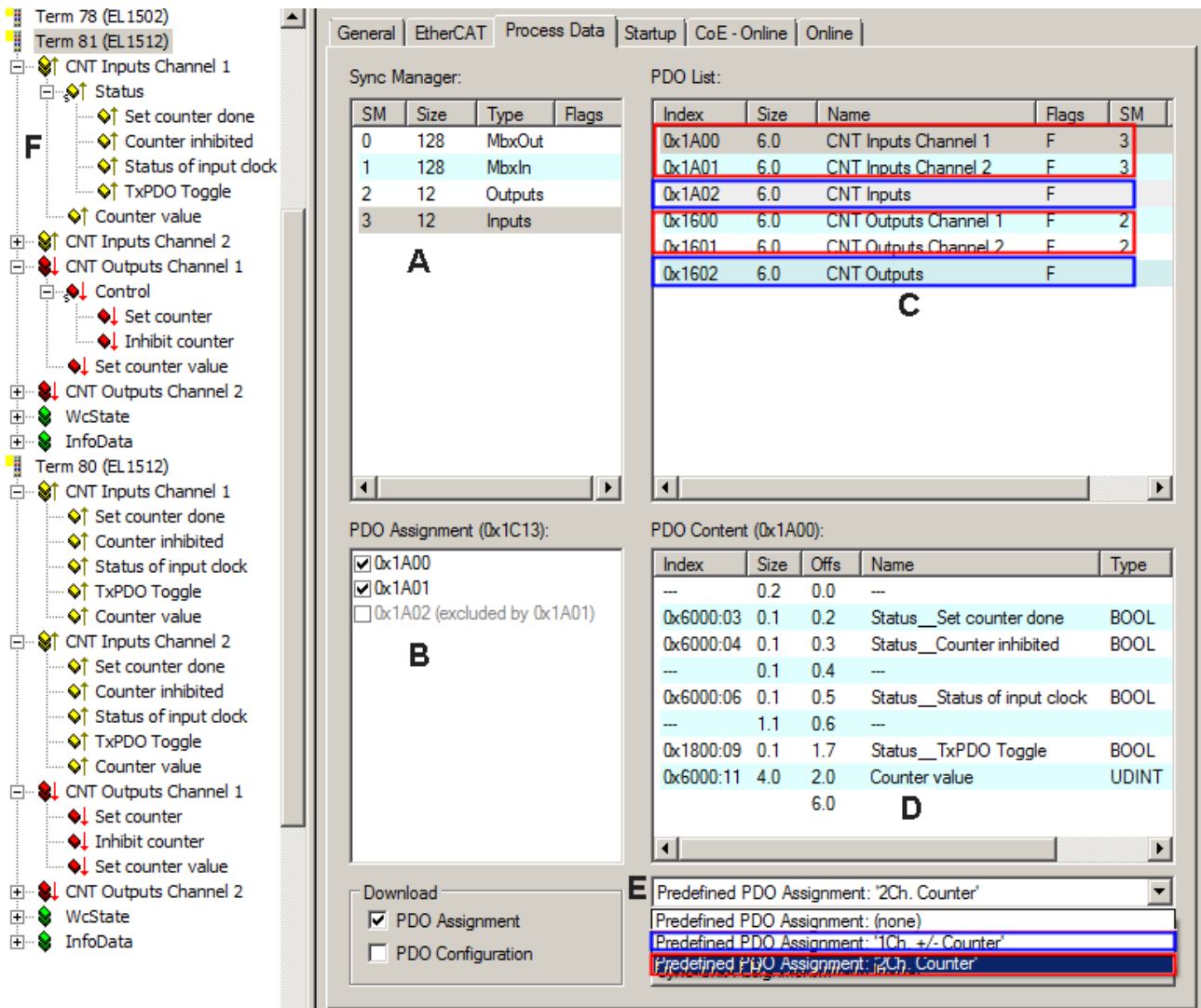

Fig. 153: EL1512-0000-0020 - Predefined PDO selection

**Operating mode selection – Setting in the CoE directory**

**Single-channel up/down counter, gated counter (operating mode 1-3)**

1. Selection of the predefined PDO assignment "1Ch.+/-Counter"
2. Selection in index 0x8020:05 (see red marking in figure below). Three selection options are available in the *Set Value Dialog*:
  - "Enable UD counter" – single-channel up/down counter (operating mode 1)  
If a high signal level is encountered at the up/down input of the terminal (terminal point 1), the counter counts up in the event of positive edges at the clock input (terminal point 5), with a low signal level it counts down.
  - "Enable pos. gate" – single-channel gated counter locks at high level (operating mode 2)  
The counter is inhibited if a high level is encountered at the gate input of the terminal (terminal point 1).  
The counting direction is set by index 0x8020:04 (0: up, 1: down).  
The clock input (terminal point 5) indicates the individual pulses.
  - "Enable neg. gate" – single-channel gated counter locks at low level (operating mode 3)  
The counter is inhibited if a low level is encountered at the gate input of the terminal (terminal point 1).  
The counting direction is set by index 0x8020:04 (0: up, 1: down).  
The clock input (terminal point 5) indicates the individual pulses.

**Two-channel up/down counter (operating mode 4)**

1. Selection of the predefined PDO assignment "2Ch. Counter"  
The terminal points 1 or 5 serve as clock input for 32 bit counter 1 or 2.
2. Selection in the indices 0x8000:04 for channel 1 and 0x8010:04 for channel 2 (see blue marking in figure below). Two selection options are available per channel in the *Set Value Dialog*:
  - 0: up counter
  - 1: down counter

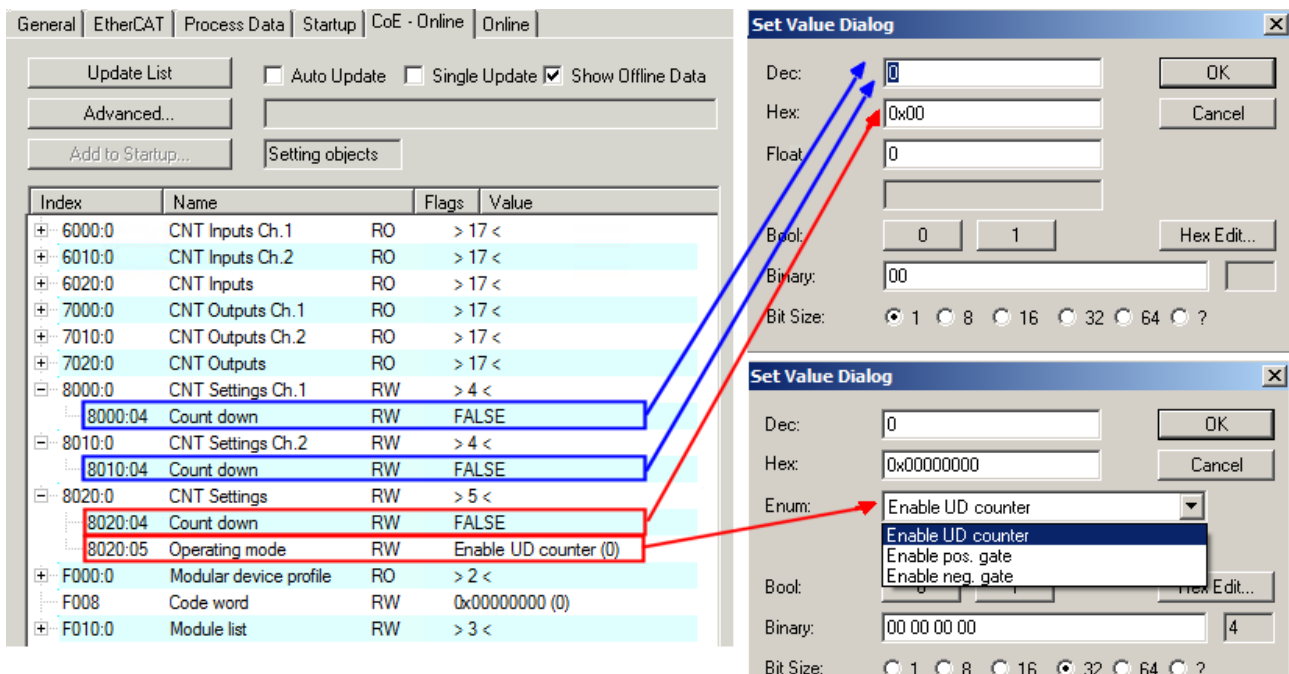

Fig. 154: Setting the counter via the CoE directory

Please observe the [notes on settings in the CoE directory](#) |▶ 26|

General   EtherCAT   Process Data   Startup   CoE - Online   Online				
Type:	EL1512 2Ch. +/- Counter 24V, 1kHz			
Product/Revision:	EL1512-0000-0020			
Name	Type	Size	In/Out	
§↑ Status	Status_4113	2.0	Input	
♦↑ Set counter done	BOOL	0.1	Input	
♦↑ Counter inhibited	BOOL	0.1	Input	
♦↑ Status of input clock	BOOL	0.1	Input	
♦↑ TxPDO Toggle	BOOL	0.1	Input	
♦ Counter value	UDINT	4.0	Input	
§↑ Status	Status_4113	2.0	Input	
♦↑ Set counter done	BOOL	0.1	Input	
♦↑ Counter inhibited	BOOL	0.1	Input	
♦↑ Status of input clock	BOOL	0.1	Input	
♦↑ TxPDO Toggle	BOOL	0.1	Input	
♦ Counter value	UDINT	4.0	Input	
♦↑ WcState	BOOL	0.1	Input	
♦↑ InputToggle	BOOL	0.1	Input	
♦↑ State	UINT	2.0	Input	
§↑ AdsAddr	AMSADDRESS	8.0	Input	
§↑ netId	ARRAY [0..5] OF USINT	6.0	Input	
♦↑ netId[0]	USINT	1.0	Input	
♦↑ netId[1]	USINT	1.0	Input	
♦↑ netId[2]	USINT	1.0	Input	
♦↑ netId[3]	USINT	1.0	Input	
♦↑ netId[4]	USINT	1.0	Input	
♦↑ netId[5]	USINT	1.0	Input	
♦↑ port	UINT	2.0	Input	
§↓ Control	Control_4114	2.0	Output	
♦↓ Set counter	BOOL	0.1	Output	
♦↓ Inhibit counter	BOOL	0.1	Output	
♦↓ Set counter value	UDINT	4.0	Output	
§↓ Control	Control_4114	2.0	Output	
♦↓ Set counter	BOOL	0.1	Output	
♦↓ Inhibit counter	BOOL	0.1	Output	
♦↓ Set counter value	UDINT	4.0	Output	

Fig. 155: EL1512-0000-0020 – Standard scope of process data

### 8.3 Process data

The extent of the offered process data can be modified via the "Process data" tab, see also chapter "Operating mode selection [►\_146]".

### 8.3.1 PDO assignment

#### PDO assignment of sync managers, EL1512

SM2, PDO assignment 0x1C12				
Index	Index of excluded PDOs	Size (byte.bit)	Name	PDO content
0x1600 (default)	0x1602	6.0	CNT Outputs Channel 1 <i>Operating mode 4</i>	Index 0x7000:03 [▶ 153] - Set counter Index 0x7000:04 [▶ 153] - Inhibit counter Index 0x7000:11 [▶ 153] - Set counter value
0x1601 (default)	0x1602	6.0	CNT Outputs Channel 2 <i>Operating mode 4</i>	Index 0x7010:03 [▶ 153] - Set counter Index 0x7010:04 [▶ 153] - Inhibit counter Index 0x7010:11 [▶ 153] - Set counter value
0x1602	0x1600, 0x1601	6.0	CNT Outputs <i>Operating mode 1, 2, 3</i>	Index 0x7020:03 [▶ 154] - Set counter Index 0x7020:04 [▶ 154] - Inhibit counter Index 0x7020:11 [▶ 154] - Set counter value

SM3, PDO assignment 0x1C13				
Index	Index of excluded PDOs	Size (byte.bit)	Name	PDO content
0x1A00 (default)	0x1A02	6.0	CNT Outputs Channel 1 <i>Operating mode 4</i>	Index 0x6000:03 [▶ 153] - Set counter done Index 0x6000:04 [▶ 153] - Counter inhibited Index 0x6000:06 [▶ 153] - Status of input clock Index 0x1800:09 [▶ 156] - TxPDO Toggle Index 0x6000:11 [▶ 153] - Counter value
0x1A01 (default)	0x1A02	6.0	CNT Outputs Channel 2 <i>Operating mode 4</i>	Index 0x6010:03 [▶ 153] - Set counter done Index 0x6010:04 [▶ 153] - Counter inhibited Index 0x6010:06 [▶ 153] - Status of input clock Index 0x1801:09 [▶ 156] - TxPDO Toggle Index 0x6010:11 [▶ 153] - Counter value
0x1A02	0x1A00, 0x1A01	6.0	CNT Outputs <i>Operating mode 1, 2, 3</i>	Index 0x6020:03 [▶ 153] - Set counter done Index 0x6020:04 [▶ 153] - Counter inhibited Index 0x6020:05 [▶ 153] - Status of input UD Index 0x6020:06 [▶ 153] - Status of input clock Index 0x1802:09 [▶ 157] - TxPDO Toggle Index 0x6020:11 [▶ 153] - Counter value

## 8.4 Object description and parameterization

### EtherCAT XML Device Description

The display matches that of the CoE objects from the EtherCAT XML Device Description. We recommend downloading the latest XML file from the download area of the [Beckhoff website](#) and installing it according to installation instructions.

### 8.4.1 Introduction

The CoE overview contains objects for different intended applications:

- [Objects required for parameterization \[▶ 151\]](#) and [profile-specific objects \[▶ 152\]](#) required during commissioning
- [Objects for indicating internal settings \[▶ 154\]](#) (may be fixed)

The following section first describes the objects required for normal operation, followed by a complete overview of missing objects.

The parameterization of the terminal can be set in the CoE (CAN over EtherCAT) folder.

## **i** Parameterization via the CoE list (CAN over EtherCAT)

The terminal is parameterized via the [CoE - Online tab \[► 103\]](#) (double-click on the respective object) or via the Process Data tab (allocation of PDOs).

Please note the following general CoE information when using/manipulating the CoE parameters:

- Keep a startup list if components have to be replaced
- Differentiation between online/offline dictionary, existence of current [XML description](#)
- Use "[CoE reload \[► 173\]](#)" for resetting changes

## 8.4.2 Objects for commissioning

### Index 1011 Restore default parameters

Index (hex)	Name	Meaning	Data type	Flags	Default
1011:0	<a href="#">Restore default parameters [► 173]</a>	Restore default parameters	UINT8	RO	0x01 (1 <sub>dec</sub> )
1011:01	SubIndex 001	If this object is set to "0x64616F6C" in the set value dialog, all backup objects are reset to their delivery state.	UINT32	RW	0x00000000 (0 <sub>dec</sub> )

### Index 8000 CNT Settings Ch.1

Index (hex)	Name	Meaning	Data type	Flags	Default
8000:0	CNT Settings Ch.1	Maximum subindex	UINT8	RO	0x13 (19 <sub>dec</sub> )
8000:04	<a href="#">Count down [► 127]</a>	Counting direction: <ul style="list-style-type: none"> <li>• 0: Up</li> <li>• 1: Down</li> </ul>	BOOLEAN	RW	0x00 (0 <sub>dec</sub> )

### Index 8010 CNT Settings Ch.2

Index (hex)	Name	Meaning	Data type	Flags	Default
8010:0	CNT Settings Ch.2	Maximum subindex	UINT8	RO	0x13 (19 <sub>dec</sub> )
8010:04	<a href="#">Count down [► 127]</a>	Counting direction <ul style="list-style-type: none"> <li>• 0: Up</li> <li>• 1: Down</li> </ul>	BOOLEAN	RW	0x00 (0 <sub>dec</sub> )

### Index 8020 CNT Settings

Index (hex)	Name	Meaning	Data type	Flags	Default
8020:0	CNT Settings	Maximum subindex	UINT8	RO	0x13 (19 <sub>dec</sub> )
8020:04	<a href="#">Count down [► 127]</a>	Counting direction <ul style="list-style-type: none"> <li>• 0: Up</li> <li>• 1: Down</li> </ul>	BOOLEAN	RW	0x00 (0 <sub>dec</sub> )
8020:05	<a href="#">Operating mode [► 127]</a>	Operating mode <ul style="list-style-type: none"> <li>• 0: Enable UD counter U/D input (terminal point 1) specifies the counting direction: High level: up, low level: down</li> <li>• 1: Enable pos. gate (gate inhibits with positive level)</li> <li>• 2: Enable neg. gate (gate inhibits with negative level)</li> </ul>	BIT2	RW	0x00 (0 <sub>dec</sub> )

## 8.4.3 Profile-specific objects (0x6000-0xFFFF)

The profile-specific objects have the same meaning for all EtherCAT slaves that support the profile 5001.



**Index 6000 CNT Inputs Ch.1**

Index (hex)	Name	Meaning	Data type	Flags	Default
6000:0	CNT Inputs Ch.1	Maximum subindex	UINT8	RO	0x11 (17 <sub>dec</sub> )
6000:03	Set counter done	The counter was set	BOOLEAN	RO	0x00 (0 <sub>dec</sub> )
6000:04	Counter inhibited	The counter is stopped for as long as this bit is set	BOOLEAN	RO	0x00 (0 <sub>dec</sub> )
6000:06	Status of input clock	State of the Clock input (high level applied)	BOOLEAN	RO	0x00 (0 <sub>dec</sub> )
6000:10	TxPDO Toggle	The TxPDO toggle is toggled by the slave when the data of the associated TxPDO is updated	BOOLEAN	RO	0x00 (0 <sub>dec</sub> )
6000:11	Counter value	Counter value	UINT32	RO	0x00000000 (0 <sub>dec</sub> )

**Index 6010 CNT Inputs Ch.2**

Index (hex)	Name	Meaning	Data type	Flags	Default
6010:0	CNT Inputs Ch.2	Maximum subindex	UINT8	RO	0x11 (17 <sub>dec</sub> )
6010:03	Set counter done	The counter was set	BOOLEAN	RO	0x00 (0 <sub>dec</sub> )
6010:04	Counter inhibited	The counter is stopped for as long as this bit is set	BOOLEAN	RO	0x00 (0 <sub>dec</sub> )
6010:06	Status of input clock	State of the Clock input (high level applied)	BOOLEAN	RO	0x00 (0 <sub>dec</sub> )
6010:10	TxPDO Toggle	The TxPDO toggle is toggled by the slave when the data of the associated TxPDO is updated	BOOLEAN	RO	0x00 (0 <sub>dec</sub> )
6010:11	Counter value	Counter value	UINT32	RO	0x00000000 (0 <sub>dec</sub> )

**Index 6020 CNT Inputs**

Index (hex)	Name	Meaning	Data type	Flags	Default
6020:0	CNT Inputs	Maximum subindex	UINT8	RO	0x11 (17 <sub>dec</sub> )
6020:03	Set counter done	The counter was set.	BOOLEAN	RO	0x00 (0 <sub>dec</sub> )
6020:04	Counter inhibited	The counter is stopped for as long as this bit is set	BOOLEAN	RO	0x00 (0 <sub>dec</sub> )
6020:05	Status of input UD	State of the Up/Down input (high level applied)	BOOLEAN	RO	0x00 (0 <sub>dec</sub> )
6020:06	Status of input clock	State of the Clock input (high level applied)	BOOLEAN	RO	0x00 (0 <sub>dec</sub> )
6020:10	TxPDO Toggle	The TxPDO toggle is toggled by the slave when the data of the associated TxPDO is updated	BOOLEAN	RO	0x00 (0 <sub>dec</sub> )
6020:11	Counter value	Counter value	UINT32	RO	0x00000000 (0 <sub>dec</sub> )

**Index 7000 CNT Outputs Ch.1**

Index (hex)	Name	Meaning	Data type	Flags	Default
7000:0	CNT Outputs Ch.1	Maximum subindex	UINT8	RO	0x11 (17 <sub>dec</sub> )
7000:03	Set counter	Set counter	BOOLEAN	RO	0x00 (0 <sub>dec</sub> )
7000:04	Inhibit counter	The counter is stopped as long as this bit is active. The previous counter state is retained.	BOOLEAN	RO	0x00 (0 <sub>dec</sub> )
7000:11	Set counter value	This is the counter value to be set via "Set counter" (index 0x7000:03 [ <a href="#">▶_153</a> ]).	UINT32	RO	0x00000000 (0 <sub>dec</sub> )

**Index 7010 CNT Outputs Ch.2**

Index (hex)	Name	Meaning	Data type	Flags	Default
7010:0	CNT Outputs Ch.2	Maximum subindex	UINT8	RO	0x11 (17 <sub>dec</sub> )
7010:03	Set counter	Set counter	BOOLEAN	RO	0x00 (0 <sub>dec</sub> )
7010:04	Inhibit counter	The counter is stopped as long as this bit is active. The previous counter state is retained.	BOOLEAN	RO	0x00 (0 <sub>dec</sub> )
7010:11	Set counter value	This is the counter value to be set via "Set counter" (index 0x7010:03 [ <a href="#">▶_153</a> ]).	UINT32	RO	0x00000000 (0 <sub>dec</sub> )

### Index 7020 CNT Outputs

Index (hex)	Name	Meaning	Data type	Flags	Default
7020:0	CNT Outputs	Maximum subindex	UINT8	RO	0x11 (17 <sub>dec</sub> )
7020:03	Set counter	Set counter	BOOLEAN	RO	0x00 (0 <sub>dec</sub> )
7020:04	Inhibit counter	The counter is stopped as long as this bit is active. The previous counter state is retained.	BOOLEAN	RO	0x00 (0 <sub>dec</sub> )
7020:11	Set counter value	This is the counter value to be set via "Set counter" (index 0x7020:03 [► 154]).	UINT32	RO	0x00000000 (0 <sub>dec</sub> )

### Index F000 Modular device profile

Index (hex)	Name	Meaning	Data type	Flags	Default
F000:0	Modular device profile	General information for the modular device profile	UINT8	RO	0x02 (2 <sub>dec</sub> )
F000:01	Module index distance	Index spacing of the objects of the individual channels	UINT16	RO	0x0010 (16 <sub>dec</sub> )
F000:02	Maximum number of modules	Number of channels	UINT16	RO	0x0003 (3 <sub>dec</sub> )

### Index F008 Code word

Index (hex)	Name	Meaning	Data type	Flags	Default
F008:0*	Code word	<b>NoCoeStorage</b> [► 24] function: The input code of the code word 0x12345678 activates the <b>NoCoeStorage</b> [► 24] function: Changes to the CoE directory are not saved if the function is active. The function is deactivated by: 1.) changing the code word or 2.) restarting the terminal.	UINT32	RW	0x00000000 (0 <sub>dec</sub> )

\*) Function NoCoeStorage from Firmware 01



#### Code word

The vendor reserves the authority for the basic calibration of the terminals. The code word is therefore at present reserved.

### Index F010 Module list

Index (hex)	Name	Meaning	Data type	Flags	Default
F010:0	Module list	Maximum subindex	UINT8	RO	0x03 (3 <sub>dec</sub> )
F010:01	SubIndex 001	reserved	UINT16	RO	0x0096 (150 <sub>dec</sub> )
F010:02	SubIndex 002	reserved	UINT16	RO	0x0096 (150 <sub>dec</sub> )
F010:03	SubIndex 003	reserved	UINT16	RO	0x0096 (150 <sub>dec</sub> )

## 8.4.4 Standard objects

The standard objects have the same meaning for all EtherCAT slaves.

### Index 1000 Device type

Index (hex)	Name	Meaning	Data type	Flags	Default
1000:0	Device type	Device type of the EtherCAT slave: the Lo-Word contains the CoE profile used (5001). The Hi-Word contains the module profile according to the modular device profile.	UINT32	RO	0x00961389 (9835401 <sub>dec</sub> )

### Index 1008 Device name

Index (hex)	Name	Meaning	Data type	Flags	Default
1008:0	Device name	Device name of the EtherCAT slave	STRING	RO	EL1512

**Index 1009 Hardware version**

Index (hex)	Name	Meaning	Data type	Flags	Default
1009:0	Hardware version	Hardware version of the EtherCAT slave	STRING	RO	00

**Index 100A Software version**

Index (hex)	Name	Meaning	Data type	Flags	Default
100A:0	Software version	Firmware version of the EtherCAT slave	STRING	RO	01

**Index 1018 Identity**

Index (hex)	Name	Meaning	Data type	Flags	Default
1018:0	Identity	Information for identifying the slave	UINT8	RO	0x04 (4 <sub>dec</sub> )
1018:01	Vendor ID	Vendor ID of the EtherCAT slave	UINT32	RO	0x00000002 (2 <sub>dec</sub> )
1018:02	Product code	Product code of the EtherCAT slave	UINT32	RO	0x05E83052(99102802 <sub>dec</sub> )
1018:03	Revision	Revision number of the EtherCAT slave; the low word (bit 0-15) indicates the special terminal number, the high word (bit 16-31) refers to the device description	UINT32	RO	0x00100000 (1048576 <sub>dec</sub> )
1018:04	Serial number	Serial number of the EtherCAT slave; the low byte (bit 0-7) of the low word contains the year of production, the high byte (bit 8-15) of the low word contains the week of production, the high word (bit 16-31) is 0	UINT32	RO	0x00000000 (0 <sub>dec</sub> )

**Index 10F0 Backup parameter**

Index (hex)	Name	Meaning	Data type	Flags	Default
10F0:0	Backup parameter	Information for standardized loading and saving of backup entries	UINT8	RO	0x01 (1 <sub>dec</sub> )
10F0:01	Checksum	Checksum across all backup entries of the EtherCAT slave	UINT32	RO	0x00000000 (0 <sub>dec</sub> )

**Index 1400 CNT RxPDO-Par Ch.1**

Index (hex)	Name	Meaning	Data type	Flags	Default
1400:0	CNT RxPDO-Par Ch.1	PDO Parameter RxPDO 1	UINT8	RO	0x06 (6 <sub>dec</sub> )
1400:06	Exclude RxPDOs	Specifies the RxPDOs (index of RxPDO mapping objects) that must not be transferred together with RxPDO 1	OCTET-STRING[4]	RO	02 16 00 00

**Index 1401 CNT RxPDO-Par Ch.2**

Index (hex)	Name	Meaning	Data type	Flags	Default
1401:0	CNT RxPDO-Par Ch.2	PDO Parameter RxPDO 2	UINT8	RO	0x06 (6 <sub>dec</sub> )
1401:06	Exclude RxPDOs	Specifies the RxPDOs (index of RxPDO mapping objects) that must not be transferred together with RxPDO 2	OCTET-STRING[4]	RO	02 16 00 00

**Index 1402 CNT RxPDO-Par**

Index (hex)	Name	Meaning	Data type	Flags	Default
1402:0	CNT RxPDO-Par	PDO Parameter RxPDO 3	UINT8	RO	0x06 (6 <sub>dec</sub> )
1402:06	Exclude RxPDOs	Specifies the RxPDOs (index of RxPDO mapping objects) that must not be transferred together with RxPDO 3	OCTET-STRING[4]	RO	00 16 01 16

**Index 1600 CNT RxPDO-Map Ch.1**

Index (hex)	Name	Meaning	Data type	Flags	Default
1600:0	CNT RxPDO-Map Ch.1	PDO Mapping RxPDO 1	UINT8	RO	0x05 (5 <sub>dec</sub> )
1600:01	SubIndex 001	1. PDO Mapping entry (2 bits align)	UINT32	RO	0x0000:00, 2
1600:02	SubIndex 002	2. PDO Mapping entry (object 0x7000 (CNT Outputs Ch.1), entry 0x03 (Set counter))	UINT32	RO	0x7000:03, 1
1600:03	SubIndex 003	3. PDO Mapping entry (object 0x7000 (CNT Outputs Ch.1), entry 0x04 (Inhibit counter))	UINT32	RO	0x7000:04, 1
1600:04	SubIndex 004	4. PDO Mapping entry (12 bits align)	UINT32	RO	0x0000:00, 12
1600:05	SubIndex 005	5. PDO Mapping entry (object 0x7000 (CNT Outputs Ch.1), entry 0x11 (Set counter value))	UINT32	RO	0x7000:11, 32

**Index 1601 CNT RxPDO-Map Ch.2**

Index (hex)	Name	Meaning	Data type	Flags	Default
1601:0	CNT RxPDO-Map Ch.2	PDO Mapping RxPDO 2	UINT8	RO	0x05 (5 <sub>dec</sub> )
1601:01	SubIndex 001	1. PDO Mapping entry (2 bits align)	UINT32	RO	0x0000:00, 2
1601:02	SubIndex 002	2. PDO Mapping entry (object 0x7010 (CNT Outputs Ch.2), entry 0x03 (Set counter))	UINT32	RO	0x7010:03, 1
1601:03	SubIndex 003	3. PDO Mapping entry (object 0x7010 (CNT Outputs Ch.2), entry 0x04 (Inhibit counter))	UINT32	RO	0x7010:04, 1
1601:04	SubIndex 004	4. PDO Mapping entry (12 bits align)	UINT32	RO	0x0000:00, 12
1601:05	SubIndex 005	5. PDO Mapping entry (object 0x7010 (CNT Outputs Ch.2), entry 0x11 (Set counter value))	UINT32	RO	0x7010:11, 32

**Index 1602 CNT RxPDO-Map**

Index (hex)	Name	Meaning	Data type	Flags	Default
1602:0	CNT RxPDO-Map	PDO Mapping RxPDO 3	UINT8	RO	0x05 (5 <sub>dec</sub> )
1602:01	SubIndex 001	1. PDO Mapping entry (2 bits align)	UINT32	RO	0x0000:00, 2
1602:02	SubIndex 002	3. PDO Mapping entry (object 0x7020 (CNT Outputs), entry 0x03 (Set counter))	UINT32	RO	0x7020:03, 1
1602:03	SubIndex 003	4. PDO Mapping entry (object 0x7020 (CNT Outputs), entry 0x04 (Inhibit counter))	UINT32	RO	0x7020:04, 1
1602:04	SubIndex 004	5. PDO Mapping entry (12 bits align)	UINT32	RO	0x0000:00, 12
1602:05	SubIndex 005	6. PDO Mapping entry (object 0x7020 (CNT Outputs), entry 0x11 (Set counter value))	UINT32	RO	0x7020:11, 32

**Index 1800 CNT TxPDO-Par Ch.1**

Index (hex)	Name	Meaning	Data type	Flags	Default
1800:0	CNT TxPDO-Par Ch.1	PDO Parameter TxPDO 1	UINT8	RO	0x09 (9 <sub>dec</sub> )
1800:06	Exclude TxPDOs	Specifies the TxPDOs (index of TxPDO mapping objects) that must not be transferred together with TxPDO 1	OCTET-STRING[4]	RO	02 1A 00 00
1800:09	TxPDO-Toggle	The TxPDO toggle is toggled with each update the corresponding input data	BOOLEAN	RO	0x00 (0 <sub>dec</sub> )

**Index 1801CNT TxPDO-Par Ch.2**

Index (hex)	Name	Meaning	Data type	Flags	Default
1801:0	CNT TxPDO-Par Ch.2	PDO Parameter TxPDO 2	UINT8	RO	0x09 (9 <sub>dec</sub> )
1801:06	Exclude TxPDOs	Specifies the TxPDOs (index of TxPDO mapping objects) that must not be transferred together with TxPDO 2	OCTET-STRING[4]	RO	02 1A 00 00
1801:09	TxPDO-Toggle	The TxPDO toggle is toggled with each update the corresponding input data	BOOLEAN	RO	0x00 (0 <sub>dec</sub> )

**Index 1802 CNT TxPDO-Par**

Index (hex)	Name	Meaning	Data type	Flags	Default
1802:0	CNT TxPDO-Par	PDO Parameter TxPDO 3	UINT8	RO	0x09 (9 <sub>dec</sub> )
1802:06	Exclude TxPDOs	Specifies the TxPDOs (index of TxPDO mapping objects) that must not be transferred together with TxPDO 3	OCTET-STRING[4]	RO	00 1A 01 1A
1802:09	TxPDO-Toggle	The TxPDO toggle is toggled with each update the corresponding input data	BOOLEAN	RO	0x00 (0 <sub>dec</sub> )

**Index 1A00 CNT TxPDO-Map Ch.1**

Index (hex)	Name	Meaning	Data type	Flags	Default
1A00:0	CNT TxPDO-Map Ch.1	PDO Mapping TxPDO 1	UINT8	RO	0x08 (8 <sub>dec</sub> )
1A00:01	SubIndex 001	1. PDO Mapping entry (2 bits align)	UINT32	RO	0x0000:00, 2
1A00:02	SubIndex 002	2. PDO Mapping entry (object 0x6000 (CNT Inputs Ch.1), entry 0x03 (Set counter done))	UINT32	RO	0x6000:03, 1
1A00:03	SubIndex 003	3. PDO Mapping entry (object 0x6000 (CNT Inputs Ch.1), entry 0x04 (Counter inhibited))	UINT32	RO	0x6000:04, 1
1A00:04	SubIndex 004	4. PDO Mapping entry (1 bits align)	UINT32	RO	0x0000:00, 1
1A00:05	SubIndex 005	5. PDO Mapping entry (object 0x6000 (CNT Inputs Ch.1), entry 0x06 (Status of input clock))	UINT32	RO	0x6000:06, 1
1A00:06	SubIndex 006	6. PDO Mapping entry (9 bits align)	UINT32	RO	0x0000:00, 9
1A00:07	SubIndex 007	7. PDO Mapping entry (object 0x1800 (CNT TxPDO-Par Ch.1), entry 0x09 (TxPDO-Toggle))	UINT32	RO	0x1800:09, 1
1A00:08	SubIndex 008	8. PDO Mapping entry (object 0x6000 (CNT Inputs Ch.1), entry 0x11 (Counter value))	UINT32	RO	0x6000:11, 32

**Index 1A01 CNT TxPDO-Map Ch.2**

Index (hex)	Name	Meaning	Data type	Flags	Default
1A01:0	CNT TxPDO-Map Ch.2	PDO Mapping TxPDO 2	UINT8	RO	0x08 (8 <sub>dec</sub> )
1A01:01	SubIndex 001	1. PDO Mapping entry (2 bits align)	UINT32	RO	0x0000:00, 2
1A01:02	SubIndex 002	2. PDO Mapping entry (object 0x6010 (CNT Inputs Ch.2), entry 0x03 (Set counter done))	UINT32	RO	0x6010:03, 1
1A01:03	SubIndex 003	3. PDO Mapping entry (object 0x6010 (CNT Inputs Ch.2), entry 0x04 (Counter inhibited))	UINT32	RO	0x6010:04, 1
1A01:04	SubIndex 004	4. PDO Mapping entry (1 bits align)	UINT32	RO	0x0000:00, 1
1A01:05	SubIndex 005	5. PDO Mapping entry (object 0x6010 (CNT Inputs Ch.2), entry 0x06 (Status of input clock))	UINT32	RO	0x6010:06, 1
1A01:06	SubIndex 006	6. PDO Mapping entry (9 bits align)	UINT32	RO	0x0000:00, 9
1A01:07	SubIndex 007	7. PDO Mapping entry (object 0x1801 (CNT TxPDO-Par Ch.2), entry 0x09 (TxPDO-Toggle))	UINT32	RO	0x1801:09, 1
1A01:08	SubIndex 008	8. PDO Mapping entry (object 0x6010 (CNT Inputs Ch.2), entry 0x11 (Counter value))	UINT32	RO	0x6010:11, 32

**Index 1A02 CNT TxPDO-Map**

Index (hex)	Name	Meaning	Data type	Flags	Default
1A02:0	CNT TxPDO-Map	PDO Mapping TxPDO 3	UINT8	RO	0x08 (8 <sub>dec</sub> )
1A02:01	SubIndex 001	1. PDO Mapping entry (2 bits align)	UINT32	RO	0x0000:00, 2
1A02:02	SubIndex 002	2. PDO Mapping entry (object 0x6020 (CNT Inputs), entry 0x03 (Set counter done))	UINT32	RO	0x6020:03, 1
1A02:03	SubIndex 003	3. PDO Mapping entry (object 0x6020 (CNT Inputs), entry 0x04 (Counter inhibited))	UINT32	RO	0x6020:04, 1
1A02:04	SubIndex 004	4. PDO Mapping entry (object 0x6020 (CNT Inputs), entry 0x05 (Status of input UD))	UINT32	RO	0x6020:05, 1
1A02:05	SubIndex 005	5. PDO Mapping entry (object 0x6010 (CNT Inputs), entry 0x06 (Status of input clock))	UINT32	RO	0x6020:06, 1
1A02:06	SubIndex 006	6. PDO Mapping entry (9 bits align)	UINT32	RO	0x0000:00, 9
1A02:07	SubIndex 007	7. PDO Mapping entry (object 0x1801 (CNT TxPDO-Par), entry 0x09 (TxPDO-Toggle))	UINT32	RO	0x1802:09, 1
1A02:08	SubIndex 008	8. PDO Mapping entry (object 0x6010 (CNT Inputs), entry 0x11 (Counter value))	UINT32	RO	0x6020:11, 32

**Index 1C00 Sync manager type**

Index (hex)	Name	Meaning	Data type	Flags	Default
1C00:0	Sync manager type	Using the sync managers	UINT8	RO	0x04 (4 <sub>dec</sub> )
1C00:01	SubIndex 001	Sync-Manager Type Channel 1: Mailbox Write	UINT8	RO	0x01 (1 <sub>dec</sub> )
1C00:02	SubIndex 002	Sync-Manager Type Channel 2: Mailbox Read	UINT8	RO	0x02 (2 <sub>dec</sub> )
1C00:03	SubIndex 003	Sync-Manager Type Channel 3: Process Data Write (Outputs)	UINT8	RO	0x03 (3 <sub>dec</sub> )
1C00:04	SubIndex 004	Sync-Manager Type Channel 4: Process Data Read (Inputs)	UINT8	RO	0x04 (4 <sub>dec</sub> )

**Index 1C12 RxPDO assign**

Index (hex)	Name	Meaning	Data type	Flags	Default
1C12:0	RxPDO assign	PDO Assign Outputs	UINT8	RW	0x02 (2 <sub>dec</sub> )
1C12:01	Subindex 001	1. allocated RxPDO (contains the index of the associated RxPDO mapping object)	UINT16	RW	0x1600 (5632 <sub>dec</sub> )
1C12:02	Subindex 002	2. allocated RxPDO (contains the index of the associated RxPDO mapping object)	UINT16	RW	0x1601 (5633 <sub>dec</sub> )

**Index 1C13 TxPDO assign**

Index (hex)	Name	Meaning	Data type	Flags	Default
1C13:0	TxPDO assign	PDO Assign Inputs	UINT8	RW	0x02 (2 <sub>dec</sub> )
1C13:01	Subindex 001	1. allocated TxPDO (contains the index of the associated TxPDO mapping object)	UINT16	RW	0x1A00 (6656 <sub>dec</sub> )
1C13:02	Subindex 002	2. allocated TxPDO (contains the index of the associated TxPDO mapping object)	UINT16	RW	0x1A01 (6657 <sub>dec</sub> )

**Index 1C32 SM output parameter**

Index (hex)	Name	Meaning	Data type	Flags	Default
1C32:0	SM output parameter	Synchronization parameters for the outputs	UINT8	RO	0x07 (7 <sub>dec</sub> )
1C32:01	Sync mode	Current synchronization mode: <ul style="list-style-type: none"> <li>• 0: Free Run</li> <li>• 1: Synchronous with SM 2 event</li> </ul>	UINT16	RW	0x0001 (1 <sub>dec</sub> )
1C32:02	Cycle time	Cycle time (in ns): <ul style="list-style-type: none"> <li>• Free Run: Cycle time of the local timer</li> <li>• Synchronous with SM 2 event: Master cycle time</li> </ul>	UINT32	RW	0x00000000 (0 <sub>dec</sub> )
1C32:03	Shift time	Time between SYNC0 event and output of the outputs (in ns, DC mode only)	UINT32	RO	0x00000000 (0 <sub>dec</sub> )
1C32:04	Sync modes supported	Supported synchronization modes: <ul style="list-style-type: none"> <li>• Bit 0 = 1: free run is supported</li> <li>• Bit 1 = 1: Synchronous with SM 2 event is supported</li> </ul>	UINT16	RO	0x8007 (32775 <sub>dec</sub> )
1C32:05	Minimum cycle time	Minimum cycle time (in ns)	UINT32	RO	0x00000000 (0 <sub>dec</sub> )
1C32:06	Calc and copy time	Minimum time between SYNC0 and SYNC1 event (in ns, DC mode only)	UINT32	RO	0x00000000 (0 <sub>dec</sub> )
1C32:08	Command	<ul style="list-style-type: none"> <li>• 0: Measurement of the local cycle time is stopped</li> <li>• 1: Measurement of the local cycle time is started</li> </ul> <p>The entries <a href="#">0x1C32:03 [▶ 159]</a>, <a href="#">0x1C32:05 [▶ 159]</a>, <a href="#">0x1C32:06 [▶ 159]</a>, <a href="#">0x1C32:09 [▶ 159]</a>, <a href="#">0x1C33:03 [▶ 160]</a>, <a href="#">0x1C33:06 [▶ 159]</a>, <a href="#">0x1C33:09 [▶ 160]</a> are updated with the maximum measured values. For a subsequent measurement the measured values are reset</p>	UINT16	RW	0x0000 (0 <sub>dec</sub> )
1C32:09	Delay time	Time between SYNC1 event and output of the outputs (in ns, DC mode only)	UINT32	RO	0x00000000 (0 <sub>dec</sub> )
1C32:0B	SM event missed counter	Number of missed SM events in OPERATIONAL (DC mode only)	UINT16	RO	0x0000 (0 <sub>dec</sub> )
1C32:0C	Cycle exceeded counter	Number of occasions the cycle time was exceeded in OPERATIONAL (cycle was not completed in time or the next cycle began too early)	UINT16	RO	0x0000 (0 <sub>dec</sub> )
1C32:0D	Shift too short counter	Number of occasions that the interval between SYNC0 and SYNC1 event was too short (DC mode only)	UINT16	RO	0x0000 (0 <sub>dec</sub> )
1C32:20	Sync error	The synchronization was not correct in the last cycle (outputs were output too late; DC mode only)	BOOLEAN	RO	0x00 (0 <sub>dec</sub> )

## Index 1C33 SM input parameter

Index (hex)	Name	Meaning	Data type	Flags	Default
1C33:0	SM input parameter	Synchronization parameters for the inputs	UINT8	RO	0x07 (7 <sub>dec</sub> )
1C33:01	Sync mode	Current synchronization mode: <ul style="list-style-type: none"> <li>• 0: Free Run</li> <li>• 1: Synchronous with SM 3 event (no outputs available)</li> </ul>	UINT16	RO	0x0022 (34 <sub>dec</sub> )
1C33:02	Cycle time	as <a href="#">0x1C32:02</a> [ <a href="#">▶ 159</a> ]	UINT32	RO	0x00000000 (0 <sub>dec</sub> )
1C33:03	Shift time	Time between SYNC0 event and reading of the inputs (in ns, only DC mode)	UINT32	RO	0x00000000 (0 <sub>dec</sub> )
1C33:04	Sync modes supported	Supported synchronization modes: <ul style="list-style-type: none"> <li>• Bit 0: free run is supported</li> <li>• Bit 1: synchronous with SM 2 event is supported (outputs available)</li> <li>• Bit 1: synchronous with SM 3 event is supported (no outputs available)</li> </ul>	UINT16	RO	0x8007 (32775 <sub>dec</sub> )
1C33:05	Minimum cycle time	as <a href="#">0x1C32:05</a> [ <a href="#">▶ 159</a> ]	UINT32	RO	0x00000000 (0 <sub>dec</sub> )
1C33:06	Calc and copy time	Time between reading of the inputs and availability of the inputs for the master (in ns, only DC mode)	UINT32	RO	0x00000000 (0 <sub>dec</sub> )
1C33:08	Command	as <a href="#">0x1C32:08</a> [ <a href="#">▶ 159</a> ]	UINT16	RO	0x0000 (0 <sub>dec</sub> )
1C33:09	Delay time	Time between SYNC1 event and reading of the inputs (in ns, only DC mode)	UINT32	RO	0x00000000 (0 <sub>dec</sub> )
1C33:0B	SM event missed counter	as <a href="#">0x1C32:11</a> [ <a href="#">▶ 159</a> ]	UINT16	RO	0x0000 (0 <sub>dec</sub> )
1C33:0C	Cycle exceeded counter	as <a href="#">0x1C32:12</a> [ <a href="#">▶ 159</a> ]	UINT16	RO	0x0000 (0 <sub>dec</sub> )
1C33:0D	Shift too short counter	as <a href="#">0x1C32:13</a> [ <a href="#">▶ 159</a> ]	UINT16	RO	0x0000 (0 <sub>dec</sub> )
1C33:20	Sync error	as <a href="#">0x1C32:32</a> [ <a href="#">▶ 159</a> ]	BOOLEAN	RO	0x00 (0 <sub>dec</sub> )



## 9 Appendix

### 9.1 EtherCAT AL Status Codes

For detailed information please refer to the [EtherCAT system description](#).

### 9.2 Firmware compatibility

Beckhoff EtherCAT devices are delivered with the latest available firmware version. Compatibility of firmware and hardware is mandatory; not every combination ensures compatibility. The overview below shows the hardware versions on which a firmware can be operated.

**Note**

- It is recommended to use the newest possible firmware for the respective hardware.
- Beckhoff is not under any obligation to provide customers with free firmware updates for delivered products.

<b>NOTE</b>			
<b>Risk of damage to the device!</b>			
Pay attention to the instructions for firmware updates on the <a href="#">separate page [▶ 162]</a> . If a device is placed in BOOTSTRAP mode for a firmware update, it does not check when downloading whether the new firmware is suitable. This can result in damage to the device! Therefore, always make sure that the firmware is suitable for the hardware version!			

<b>EL1502</b>			
Hardware (HW)	Firmware (FW)	Revision no.	Release date
00	01	EL1502-0000-0016	2007/07
01	02		2007/09
02 - 13*	03	EL1502-0000-0017	2009/03
	04*	EL1502-0000-0018	2010/10
		EL1502-0000-0019	2012/06
		EL1502-0000-0020	2012/07
		EL1502-0000-0021	2014/11
		EL1502-0000-0022	2016/07

<b>EL1512</b>			
Hardware (HW)	Firmware (FW)	Revision no.	Release date
00 - 10*	01	EL1512-0000-0016	2009/03
	02*	EL1512-0000-0017	2011/01
		EL1512-0000-0018	2012/06
		EL1512-0000-0019	2012/08
		EL1512-0000-0020	2014/11
		EL1512-0000-0021	2016/07

\*) This is the current compatible firmware/hardware version at the time of the preparing this documentation. Check on the Beckhoff web page whether more up-to-date [documentation](#) is available.

## 9.3 Firmware Update EL/ES/EM/ELM/EPxxxx

This section describes the device update for Beckhoff EtherCAT slaves from the EL/ES, ELM, EM, EK and EP series. A firmware update should only be carried out after consultation with Beckhoff support.

### NOTE

#### Only use TwinCAT 3 software!

A firmware update of Beckhoff IO devices must only be performed with a TwinCAT 3 installation. It is recommended to build as up-to-date as possible, available for free download on the Beckhoff website <https://www.beckhoff.com/en-us/>.

To update the firmware, TwinCAT can be operated in the so-called FreeRun mode, a paid license is not required.

The device to be updated can usually remain in the installation location, but TwinCAT has to be operated in the FreeRun. Please make sure that EtherCAT communication is trouble-free (no LostFrames etc.).

Other EtherCAT master software, such as the EtherCAT Configurator, should not be used, as they may not support the complexities of updating firmware, EEPROM and other device components.

### Storage locations

An EtherCAT slave stores operating data in up to three locations:

- Depending on functionality and performance EtherCAT slaves have one or several local controllers for processing I/O data. The corresponding program is the so-called **firmware** in \*.efw format.
- In some EtherCAT slaves the EtherCAT communication may also be integrated in these controllers. In this case the controller is usually a so-called **FPGA** chip with \*.rbf firmware.
- In addition, each EtherCAT slave has a memory chip, a so-called **ESI-EEPROM**, for storing its own device description (ESI: EtherCAT Slave Information). On power-up this description is loaded and the EtherCAT communication is set up accordingly. The device description is available from the download area of the Beckhoff website at (<https://www.beckhoff.com>). All ESI files are accessible there as zip files.

Customers can access the data via the EtherCAT fieldbus and its communication mechanisms. Acyclic mailbox communication or register access to the ESC is used for updating or reading of these data.

The TwinCAT System Manager offers mechanisms for programming all three parts with new data, if the slave is set up for this purpose. Generally the slave does not check whether the new data are suitable, i.e. it may no longer be able to operate if the data are unsuitable.

### Simplified update by bundle firmware

The update using so-called **bundle firmware** is more convenient: in this case the controller firmware and the ESI description are combined in a \*.efw file; during the update both the firmware and the ESI are changed in the terminal. For this to happen it is necessary

- for the firmware to be in a packed format: recognizable by the file name, which also contains the revision number, e.g. ELxxx-xxx\_REV0016\_SW01.efw
- for password=1 to be entered in the download dialog. If password=0 (default setting) only the firmware update is carried out, without an ESI update.
- for the device to support this function. The function usually cannot be retrofitted; it is a component of many new developments from year of manufacture 2016.

Following the update, its success should be verified

- ESI/Revision: e.g. by means of an online scan in TwinCAT ConfigMode/FreeRun – this is a convenient way to determine the revision
- Firmware: e.g. by looking in the online CoE of the device

**NOTE**

**Risk of damage to the device!**

- ✓ Note the following when downloading new device files
- a) Firmware downloads to an EtherCAT device must not be interrupted
- b) Flawless EtherCAT communication must be ensured. CRC errors or LostFrames must be avoided.
- c) The power supply must adequately dimensioned. The signal level must meet the specification.

⇒ In the event of malfunctions during the update process the EtherCAT device may become unusable and require re-commissioning by the manufacturer.

### 9.3.1 Device description ESI file/XML

**NOTE**

**Attention regarding update of the ESI description/EEPROM**

Some slaves have stored calibration and configuration data from the production in the EEPROM. These are irretrievably overwritten during an update.

The ESI device description is stored locally on the slave and loaded on start-up. Each device description has a unique identifier consisting of slave name (9 characters/digits) and a revision number (4 digits). Each slave configured in the System Manager shows its identifier in the EtherCAT tab:

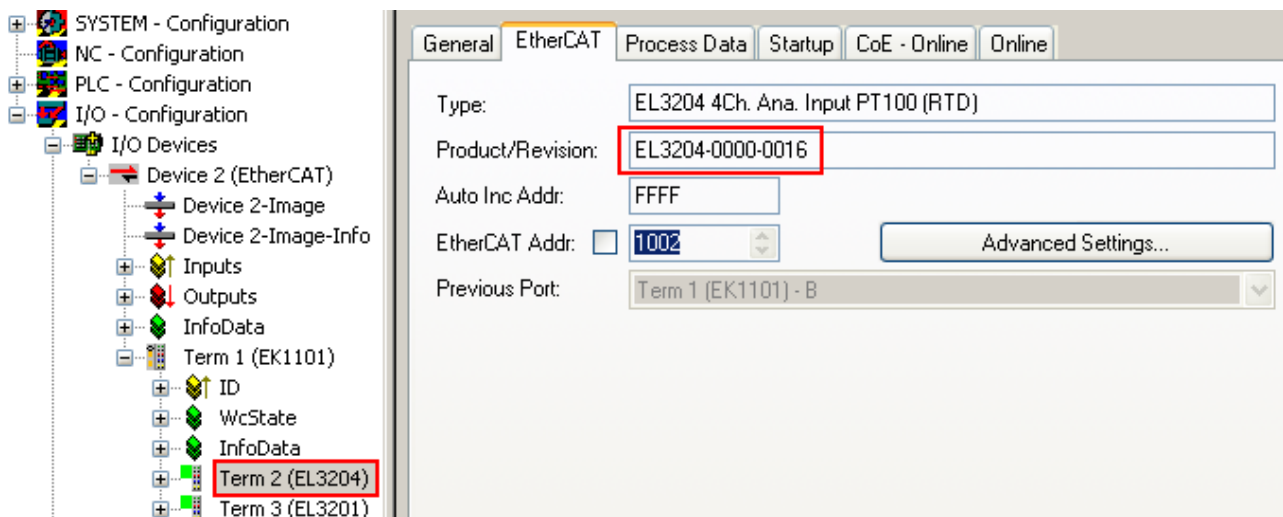

Fig. 156: Device identifier consisting of name EL3204-0000 and revision -0016

The configured identifier must be compatible with the actual device description used as hardware, i.e. the description which the slave has loaded on start-up (in this case EL3204). Normally the configured revision must be the same or lower than that actually present in the terminal network.

For further information on this, please refer to the [EtherCAT system documentation](#).

**● Update of XML/ESI description**

**i** The device revision is closely linked to the firmware and hardware used. Incompatible combinations lead to malfunctions or even final shutdown of the device. Corresponding updates should only be carried out in consultation with Beckhoff support.

**Display of ESI slave identifier**

The simplest way to ascertain compliance of configured and actual device description is to scan the EtherCAT boxes in TwinCAT mode Config/FreeRun:

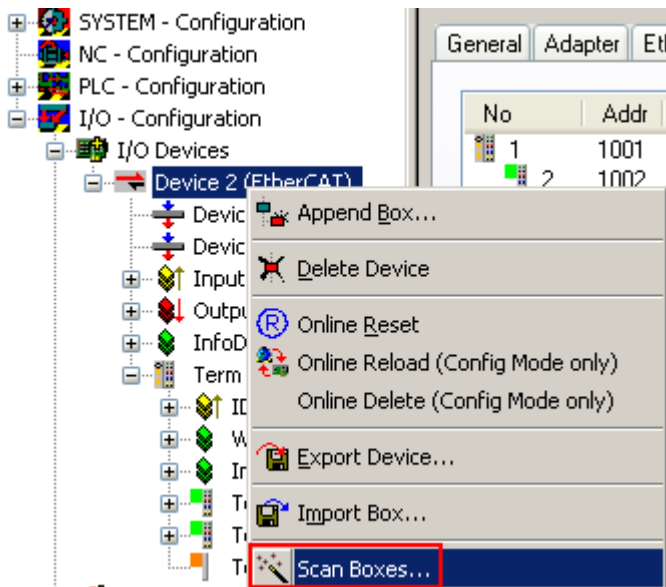

Fig. 157: Scan the subordinate field by right-clicking on the EtherCAT device

If the found field matches the configured field, the display shows



Fig. 158: Configuration is identical

otherwise a change dialog appears for entering the actual data in the configuration.

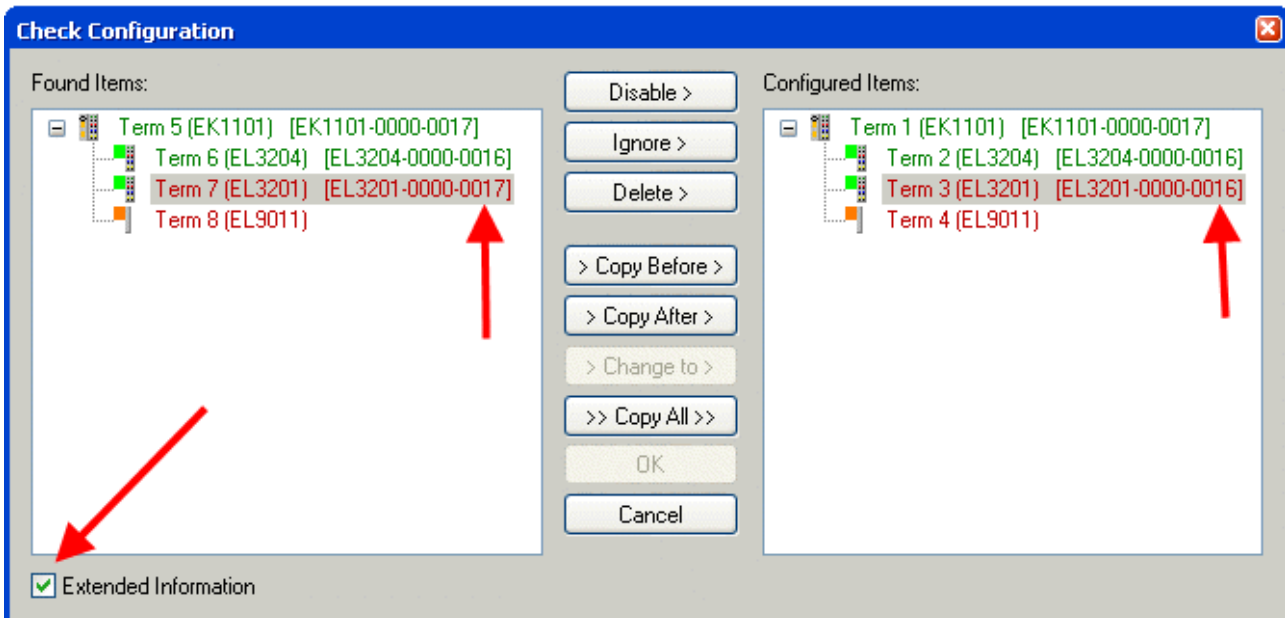

Fig. 159: Change dialog

In this example in Fig. *Change dialog*, an EL3201-0000-0017 was found, while an EL3201-0000-0016 was configured. In this case the configuration can be adapted with the *Copy Before* button. The *Extended Information* checkbox must be set in order to display the revision.

### Changing the ESI slave identifier

The ESI/EEPROM identifier can be updated as follows under TwinCAT:

- Trouble-free EtherCAT communication must be established with the slave.
- The state of the slave is irrelevant.
- Right-clicking on the slave in the online display opens the *EEPROM Update* dialog, Fig. *EEPROM Update*

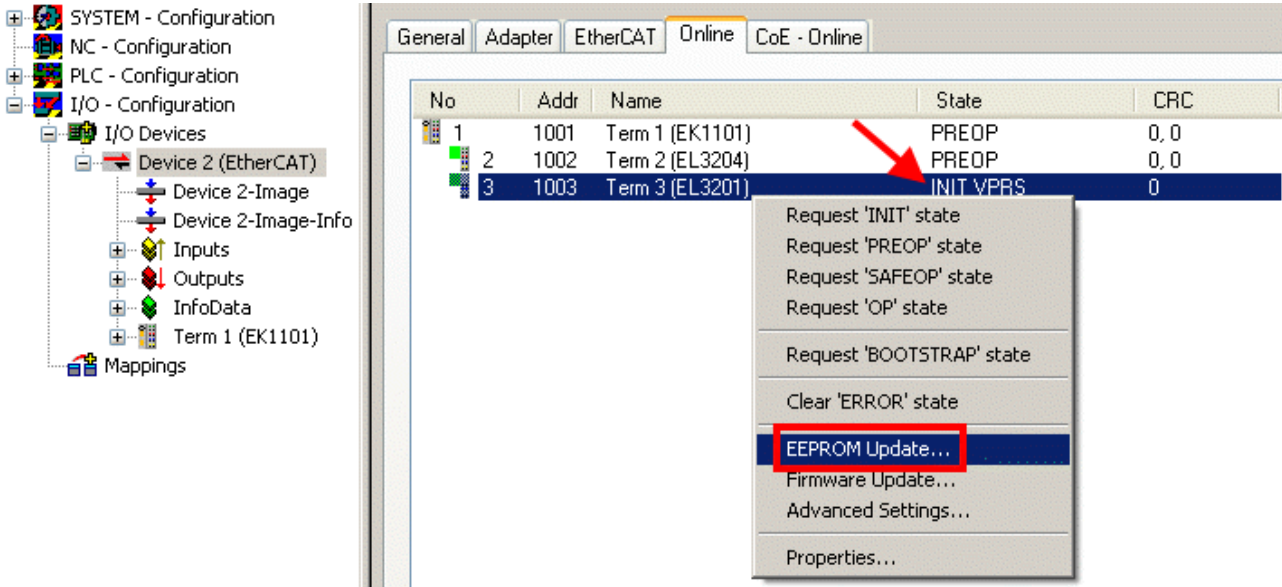

Fig. 160: EEPROM Update

The new ESI description is selected in the following dialog, see Fig. *Selecting the new ESI*. The checkbox *Show Hidden Devices* also displays older, normally hidden versions of a slave.

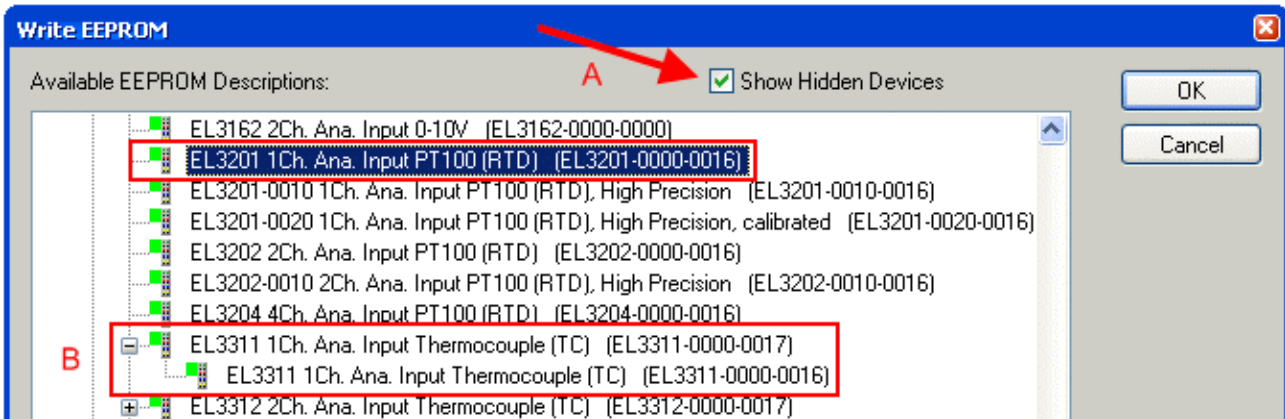

Fig. 161: Selecting the new ESI

A progress bar in the System Manager shows the progress. Data are first written, then verified.

**i The change only takes effect after a restart.**

Most EtherCAT devices read a modified ESI description immediately or after startup from the INIT. Some communication settings such as distributed clocks are only read during power-on. The EtherCAT slave therefore has to be switched off briefly in order for the change to take effect.

## 9.3.2 Firmware explanation

### Determining the firmware version

#### Determining the version via the System Manager

The TwinCAT System Manager shows the version of the controller firmware if the master can access the slave online. Click on the E-Bus Terminal whose controller firmware you want to check (in the example terminal 2 (EL3204)) and select the tab *CoE Online* (CAN over EtherCAT).

#### CoE Online and Offline CoE

Two CoE directories are available:

- **online:** This is offered in the EtherCAT slave by the controller, if the EtherCAT slave supports this. This CoE directory can only be displayed if a slave is connected and operational.
- **offline:** The EtherCAT Slave Information ESI/XML may contain the default content of the CoE. This CoE directory can only be displayed if it is included in the ESI (e.g. "Beckhoff EL5xxx.xml").

The Advanced button must be used for switching between the two views.

In Fig. *Display of EL3204 firmware version* the firmware version of the selected EL3204 is shown as 03 in CoE entry 0x100A.

Index	Name	Flags	Value
1000	Device type	RO	0x01401389 (20976521)
1008	Device name	RO	EL3204-0000
1009	Hardware version	RO	00
100A	Software version	RO	03
1011:0	Restore default parameters	RU	>   <

Fig. 162: Display of EL3204 firmware version

In (A) TwinCAT 2.11 shows that the Online CoE directory is currently displayed. If this is not the case, the Online directory can be loaded via the *Online* option in Advanced Settings (B) and double-clicking on *AllObjects*.

## 9.3.3 Updating controller firmware \*.efw

#### CoE directory

The Online CoE directory is managed by the controller and stored in a dedicated EEPROM, which is generally not changed during a firmware update.

Switch to the *Online* tab to update the controller firmware of a slave, see Fig. *Firmware Update*.

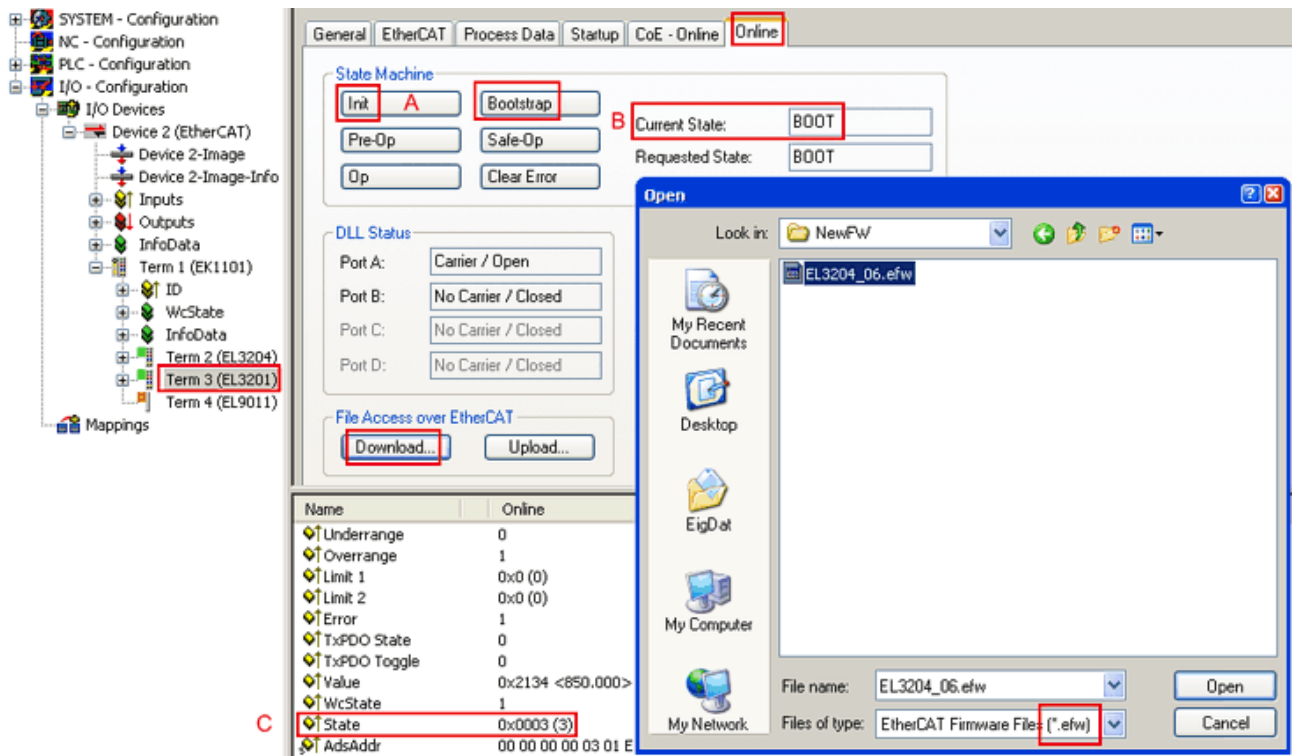
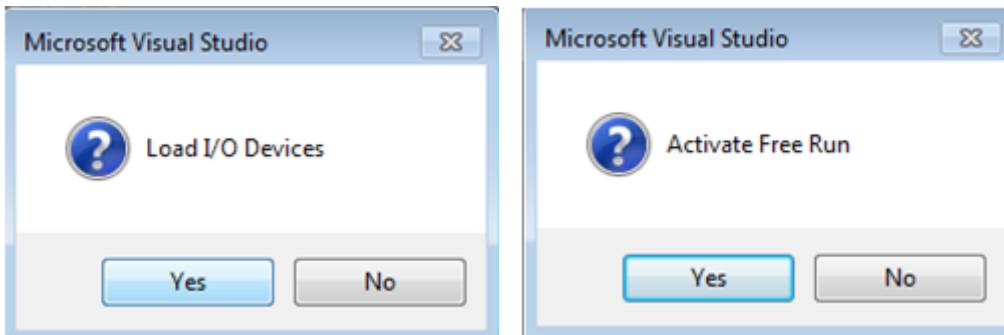

Fig. 163: Firmware Update

Proceed as follows, unless instructed otherwise by Beckhoff support. Valid for TwinCAT 2 and 3 as EtherCAT master.

- Switch TwinCAT system to ConfigMode/FreeRun with cycle time  $\geq 1$  ms (default in ConfigMode is 4 ms). A FW-Update during real time operation is not recommended.



- Switch EtherCAT Master to PreOP

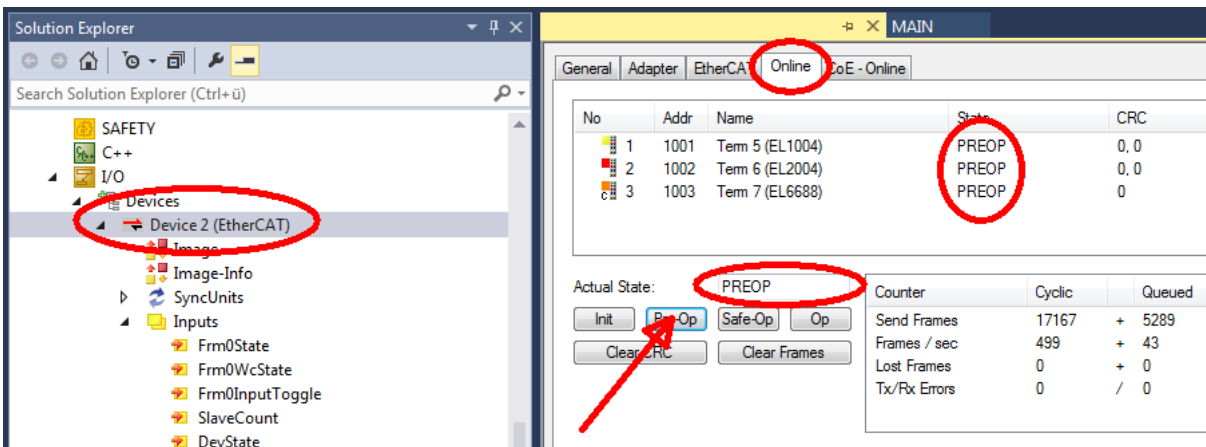

- Switch slave to INIT (A)
- Switch slave to BOOTSTRAP

- Check the current status (B, C)
- Download the new \*efw file (wait until it ends). A pass word will not be necessary usually.

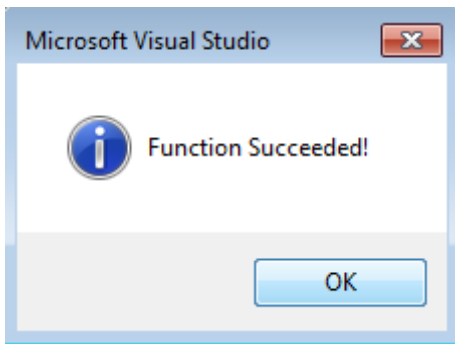

- After the download switch to INIT, then PreOP
- Switch off the slave briefly (don't pull under voltage!)
- Check within CoE 0x100A, if the FW status was correctly overtaken.

### 9.3.4 FPGA firmware \*.rbf

If an FPGA chip deals with the EtherCAT communication an update may be accomplished via an \*.rbf file.

- Controller firmware for processing I/O signals
- FPGA firmware for EtherCAT communication (only for terminals with FPGA)

The firmware version number included in the terminal serial number contains both firmware components. If one of these firmware components is modified this version number is updated.

#### Determining the version via the System Manager

The TwinCAT System Manager indicates the FPGA firmware version. Click on the Ethernet card of your EtherCAT strand (Device 2 in the example) and select the *Online* tab.

The *Reg:0002* column indicates the firmware version of the individual EtherCAT devices in hexadecimal and decimal representation.



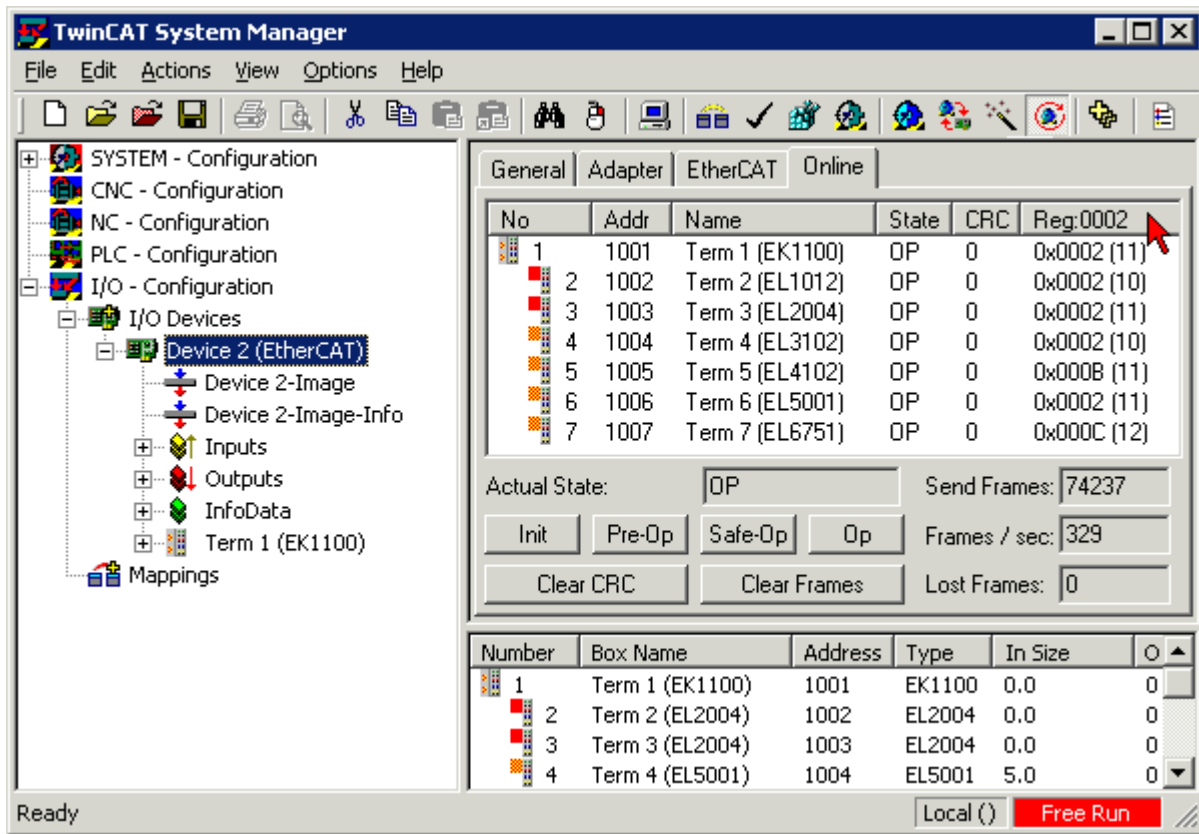

Fig. 164: FPGA firmware version definition

If the column *Reg:0002* is not displayed, right-click the table header and select *Properties* in the context menu.

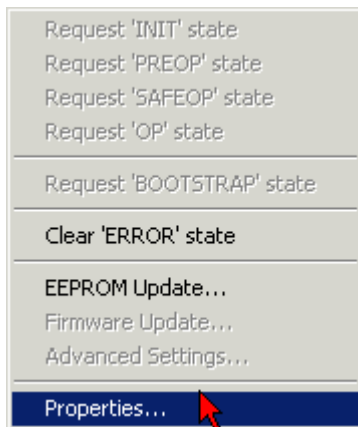

Fig. 165: Context menu *Properties*

The *Advanced Settings* dialog appears where the columns to be displayed can be selected. Under *Diagnosis/Online View* select the *'0002 ETxxx Build'* check box in order to activate the FPGA firmware version display.

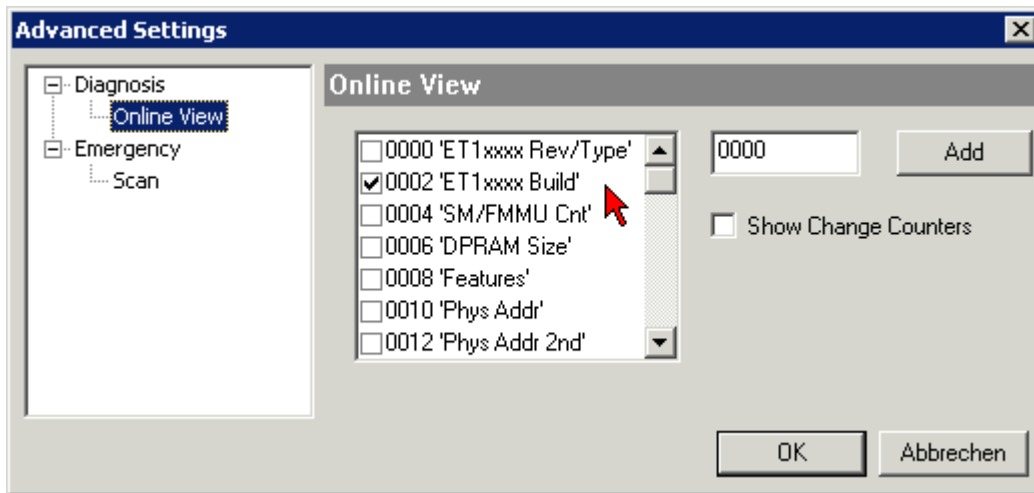

Fig. 166: Dialog *Advanced Settings*

### Update

For updating the FPGA firmware

- of an EtherCAT coupler the coupler must have FPGA firmware version 11 or higher;
- of an E-Bus Terminal the terminal must have FPGA firmware version 10 or higher.

Older firmware versions can only be updated by the manufacturer!

### Updating an EtherCAT device

The following sequence order have to be met if no other specifications are given (e.g. by the Beckhoff support):

- Switch TwinCAT system to ConfigMode/FreeRun with cycle time  $\geq 1$  ms (default in ConfigMode is 4 ms). A FW-Update during real time operation is not recommended.

- In the TwinCAT System Manager select the terminal for which the FPGA firmware is to be updated (in the example: Terminal 5: EL5001) and click the *Advanced Settings* button in the *EtherCAT* tab:

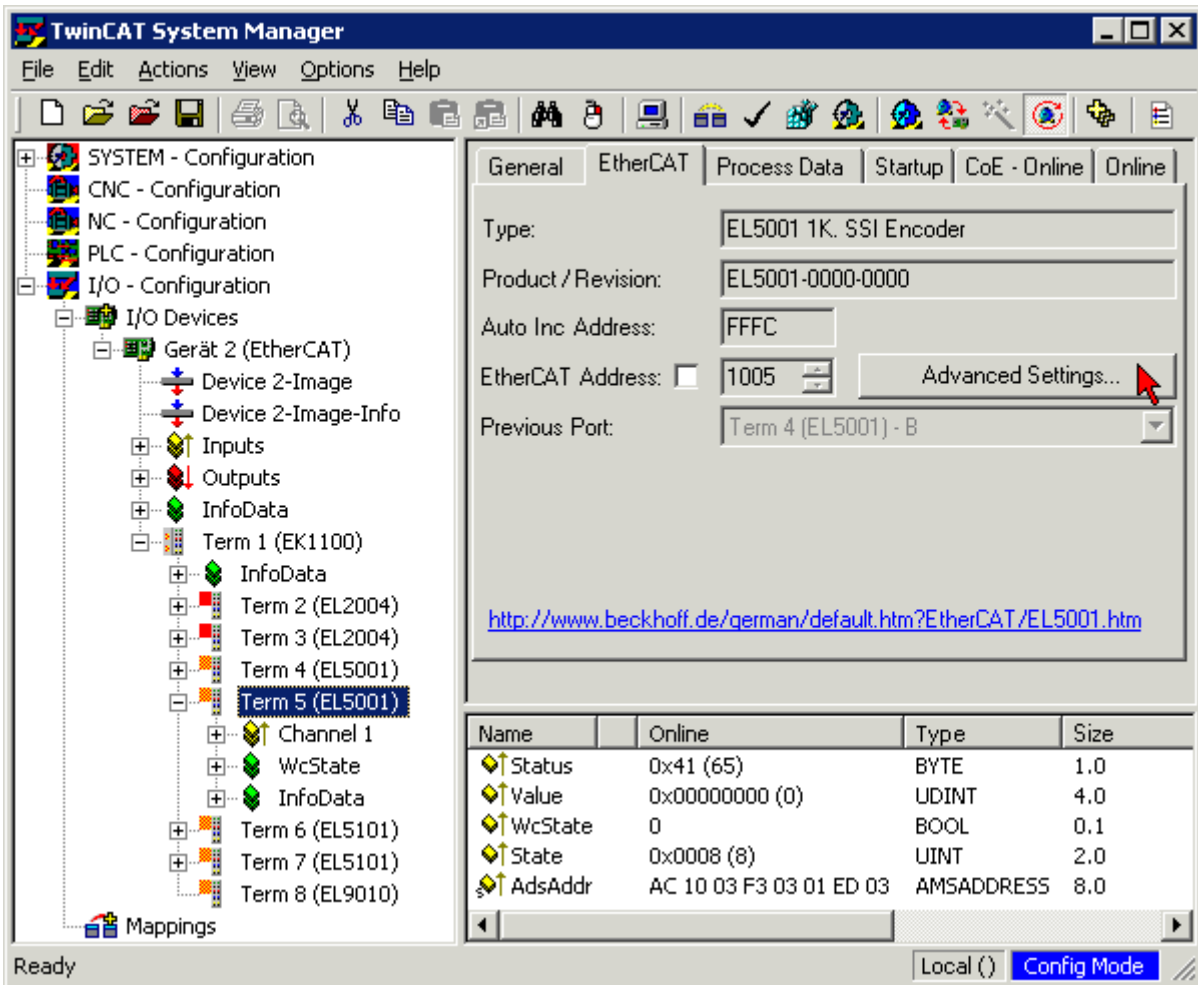

- The *Advanced Settings* dialog appears. Under *ESC Access/E<sup>2</sup>PROM/FPGA* click on *Write FPGA* button:

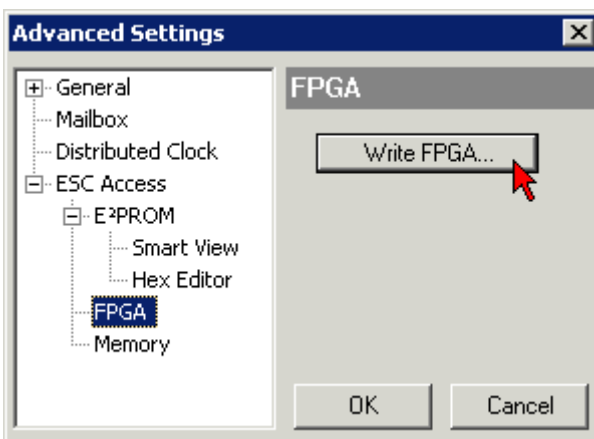

- Select the file (\*.rbf) with the new FPGA firmware, and transfer it to the EtherCAT device:

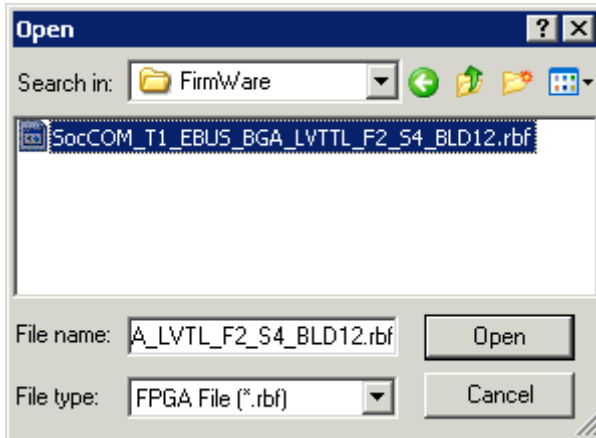

- Wait until download ends
- Switch slave current less for a short time (don't pull under voltage!). In order to activate the new FPGA firmware a restart (switching the power supply off and on again) of the EtherCAT device is required.
- Check the new FPGA status

### NOTE

#### **Risk of damage to the device!**

A download of firmware to an EtherCAT device must not be interrupted in any case! If you interrupt this process by switching off power supply or disconnecting the Ethernet link, the EtherCAT device can only be recommissioned by the manufacturer!

## 9.3.5 Simultaneous updating of several EtherCAT devices

The firmware and ESI descriptions of several devices can be updated simultaneously, provided the devices have the same firmware file/ESI.

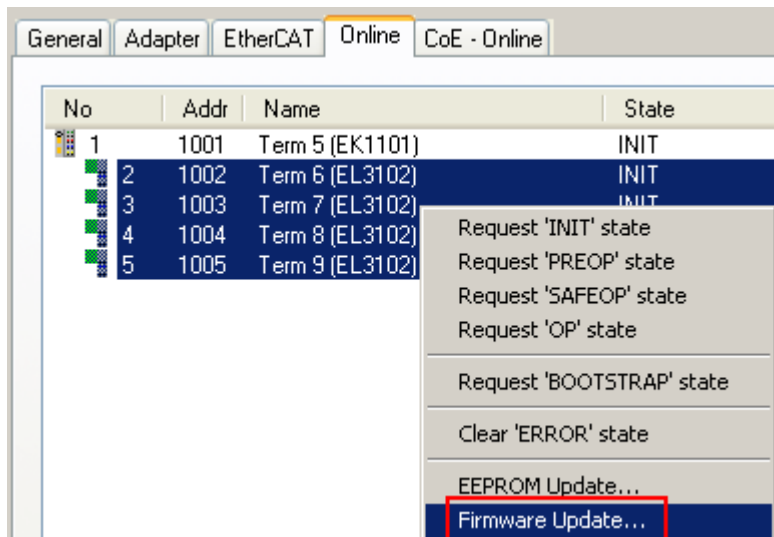

Fig. 167: Multiple selection and firmware update

Select the required slaves and carry out the firmware update in BOOTSTRAP mode as described above.

## 9.4 Restoring the delivery state

To restore the delivery state (factory settings) for backup objects in ELxxx terminals, the CoE object Restore default parameters, *SubIndex 001* can be selected in the TwinCAT System Manager (Config mode) (see Fig. *Selecting the Restore default parameters PDO*)

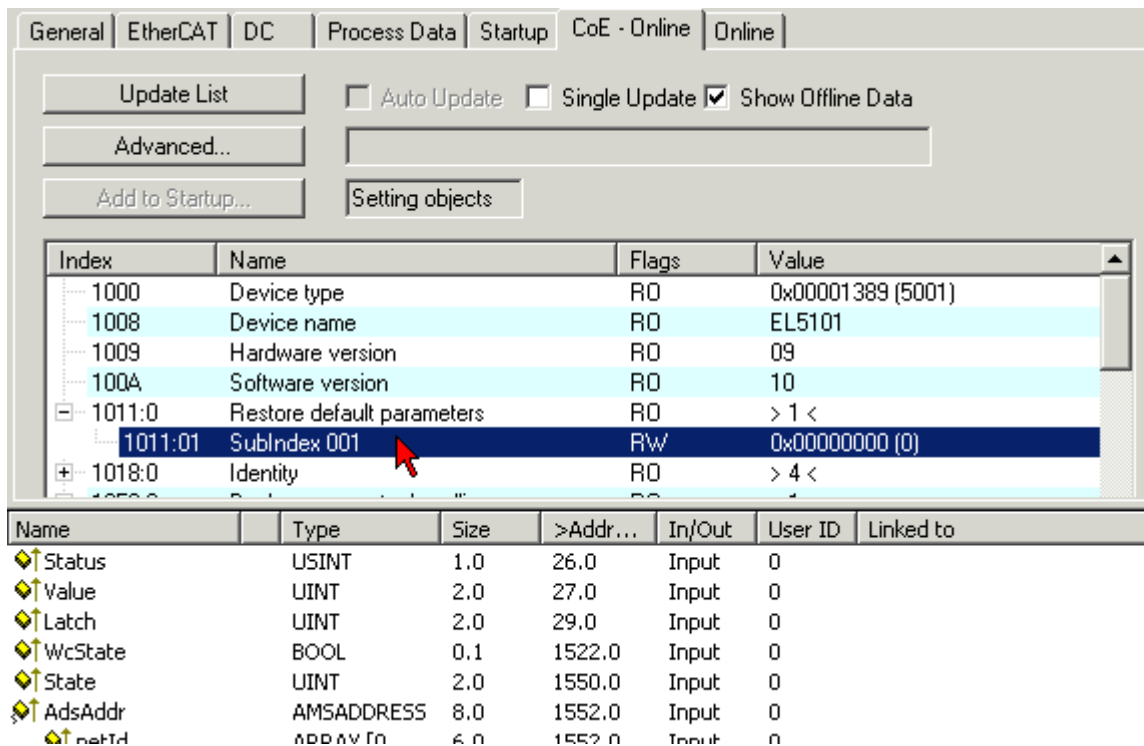

Fig. 168: Selecting the *Restore default parameters* PDO

Double-click on SubIndex 001 to enter the Set Value dialog. Enter the value **1684107116** in field *Dec* or the value **0x64616F6C** in field *Hex* and confirm with *OK* (Fig. *Entering a restore value in the Set Value dialog*). All backup objects are reset to the delivery state.

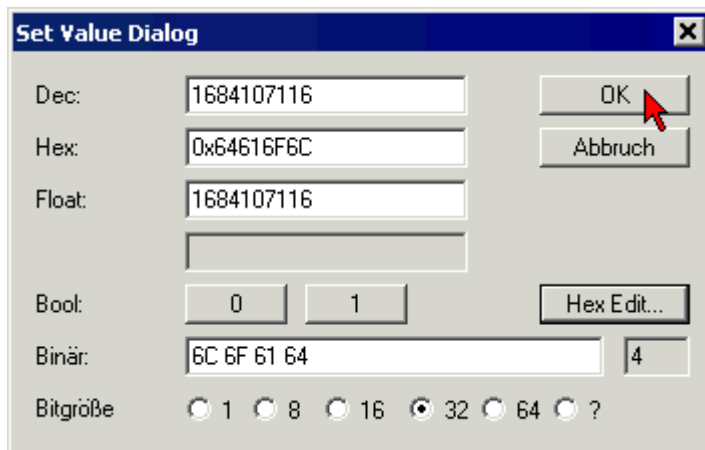

Fig. 169: Entering a restore value in the Set Value dialog

### ● Alternative restore value

**i** In some older terminals the backup objects can be switched with an alternative restore value: Decimal value: 1819238756, Hexadecimal value: 0x6C6F6164An incorrect entry for the restore value has no effect.

## 9.5 Support and Service

Beckhoff and their partners around the world offer comprehensive support and service, making available fast and competent assistance with all questions related to Beckhoff products and system solutions.

### Beckhoff's branch offices and representatives

Please contact your Beckhoff branch office or representative for local support and service on Beckhoff products!

The addresses of Beckhoff's branch offices and representatives round the world can be found on her internet pages: <https://www.beckhoff.com>

You will also find further documentation for Beckhoff components there.

### Beckhoff Support

Support offers you comprehensive technical assistance, helping you not only with the application of individual Beckhoff products, but also with other, wide-ranging services:

- support
- design, programming and commissioning of complex automation systems
- and extensive training program for Beckhoff system components

Hotline: +49 5246 963 157  
Fax: +49 5246 963 9157  
e-mail: [support@beckhoff.com](mailto:support@beckhoff.com)

### Beckhoff Service

The Beckhoff Service Center supports you in all matters of after-sales service:

- on-site service
- repair service
- spare parts service
- hotline service

Hotline: +49 5246 963 460  
Fax: +49 5246 963 479  
e-mail: [service@beckhoff.com](mailto:service@beckhoff.com)

### Beckhoff Headquarters

Beckhoff Automation GmbH & Co. KG

Huelshorstweg 20  
33415 Verl  
Germany

Phone: +49 5246 963 0  
Fax: +49 5246 963 198  
e-mail: [info@beckhoff.com](mailto:info@beckhoff.com)  
web: <https://www.beckhoff.com>



More Information:  
**[beckhoff.com/el1xxx](http://beckhoff.com/el1xxx)**

Beckhoff Automation GmbH & Co. KG  
Hülshorstweg 20  
33415 Verl  
Germany  
Phone: +49 5246 9630  
[info@beckhoff.com](mailto:info@beckhoff.com)  
[www.beckhoff.com](http://www.beckhoff.com)

